

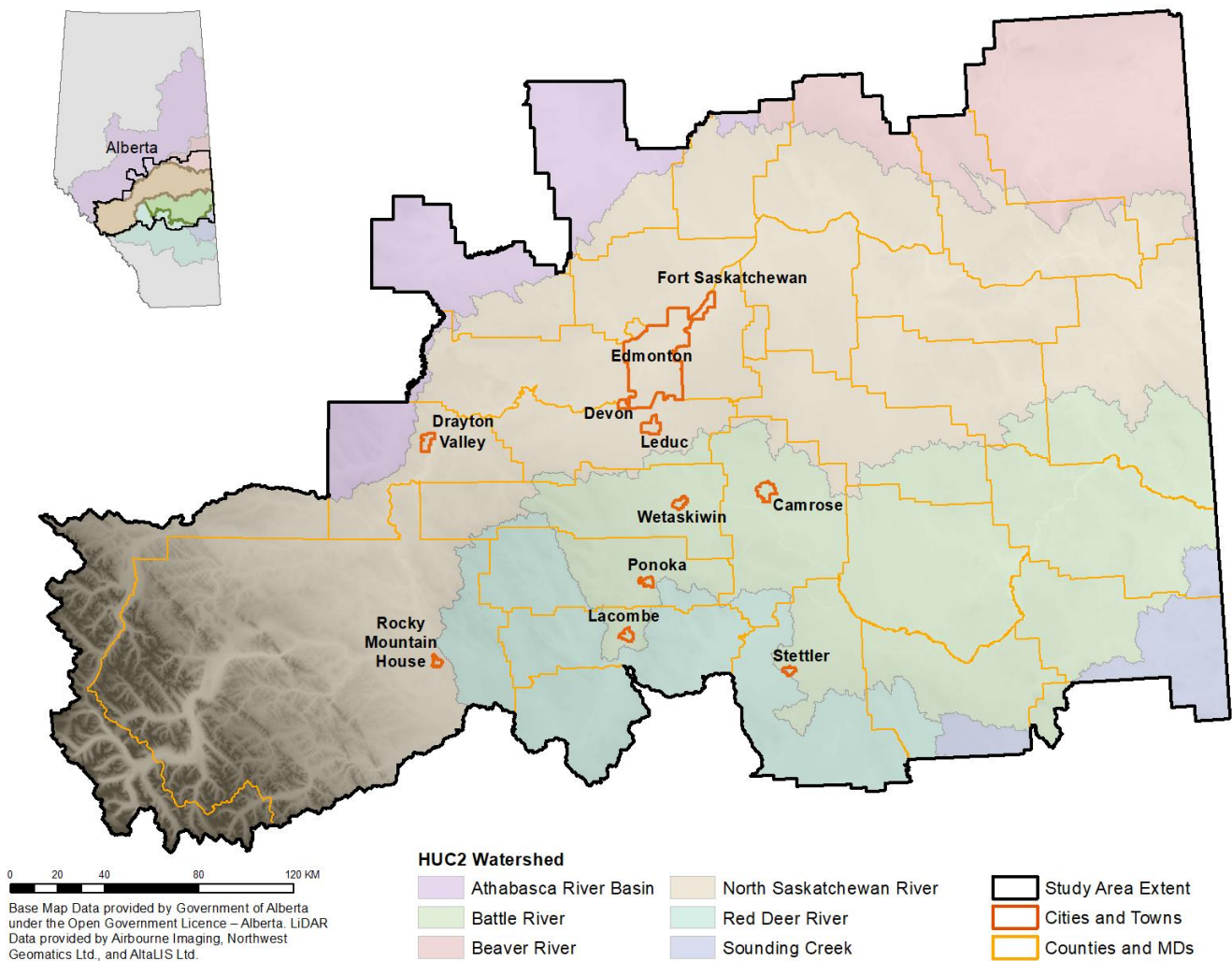

# C. Towns & Cities



# List of Towns & Cities

- C1. Camrose..... C-5**
  - 1.1. Municipal Overview..... C-6
  - 1.2. Shorelines of Interest..... C-7
  - 1.3. Land Cover ..... C-8
  - 1.4. Riparian Management Area Intactness ..... C-9
  - 1.5. Pressure on Riparian System Function ..... C-11
  - 1.6. Conservation & Restoration Priority ..... C-13
  
- C2. Devon ..... C-15**
  - 1.1. Municipal Overview..... C-16
  - 1.2. Shorelines of Interest..... C-17
  - 1.3. Land Cover ..... C-18
  - 1.4. Riparian Management Area Intactness ..... C-19
  - 1.5. Pressure on Riparian System Function ..... C-21
  - 1.6. Conservation & Restoration Priority ..... C-22
  
- C3. Drayton Valley ..... C-24**
  - 1.1. Municipal Overview..... C-25
  - 1.2. Shorelines of Interest..... C-26
  - 1.3. Land Cover ..... C-27
  - 1.4. Riparian Management Area Intactness ..... C-28
  - 1.5. Pressure on Riparian System Function ..... C-30
  - 1.6. Conservation & Restoration Priority ..... C-32
  
- C4. Edmonton ..... C-34**
  - 1.1. Municipal Overview..... C-35
  - 1.2. Shorelines of Interest..... C-36
  - 1.3. Land Cover ..... C-37
  - 1.4. Riparian Management Area Intactness ..... C-38
  - 1.5. Pressure on Riparian System Function ..... C-42
  - 1.6. Conservation & Restoration Priority ..... C-45
  
- C5. Fort Saskatchewan..... C-48**
  - 1.1. Municipal Overview..... C-49
  - 1.2. Shorelines of Interest..... C-50
  - 1.3. Land Cover ..... C-51
  - 1.4. Riparian Management Area Intactness ..... C-52
  - 1.5. Pressure on Riparian System Function ..... C-55
  - 1.6. Conservation & Restoration Priority ..... C-57

<b>C6. Lacombe .....</b>	<b>C-59</b>
1.1. Municipal Overview.....	C-60
1.2. Shorelines of Interest.....	C-61
1.3. Land Cover .....	C-62
1.4. Riparian Management Area Intactness .....	C-63
1.5. Pressure on Riparian System Function .....	C-66
1.6. Conservation & Restoration Priority .....	C-68
<b>C7. Leduc .....</b>	<b>C-70</b>
1.1. Municipal Overview.....	C-71
1.2. Shorelines of Interest.....	C-72
1.3. Land Cover .....	C-73
1.4. Riparian Management Area Intactness .....	C-74
1.5. Pressure on Riparian System Function .....	C-76
1.6. Conservation & Restoration Priority .....	C-78
<b>C8. Ponoka.....</b>	<b>C-80</b>
1.7. Municipal Overview.....	C-81
1.8. Shorelines of Interest.....	C-82
1.9. Land Cover .....	C-83
1.10. Riparian Management Area Intactness .....	C-84
1.11. Pressure on Riparian System Function .....	C-86
1.12. Conservation & Restoration Priority.....	C-87
<b>C9. Rocky Mountain House.....</b>	<b>C-89</b>
1.1. Municipal Overview.....	C-90
1.2. Shorelines of Interest.....	C-91
1.3. Land Cover .....	C-92
1.4. Riparian Management Area Intactness .....	C-93
1.5. Pressure on Riparian System Function .....	C-95
1.6. Conservation & Restoration Priority .....	C-96
<b>C10. Stettler.....</b>	<b>C-98</b>
1.7. Municipal Overview.....	C-99
1.8. Shorelines of Interest.....	C-100
1.9. Land Cover .....	C-101
1.10. Riparian Management Area Intactness .....	C-102
1.11. Pressure on Riparian System Function .....	C-104
1.12. Conservation & Restoration Priority.....	C-105

<b>C11. Wetaskiwin .....</b>	<b>C-107</b>
1.1. Municipal Overview.....	C-108
1.2. Shorelines of Interest.....	C-109
1.3. Land Cover .....	C-110
1.4. Riparian Management Area Intactness .....	C-111
1.5. Pressure on Riparian System Function .....	C-113
1.6. Conservation & Restoration Priority .....	C-114

# C1. Camrose

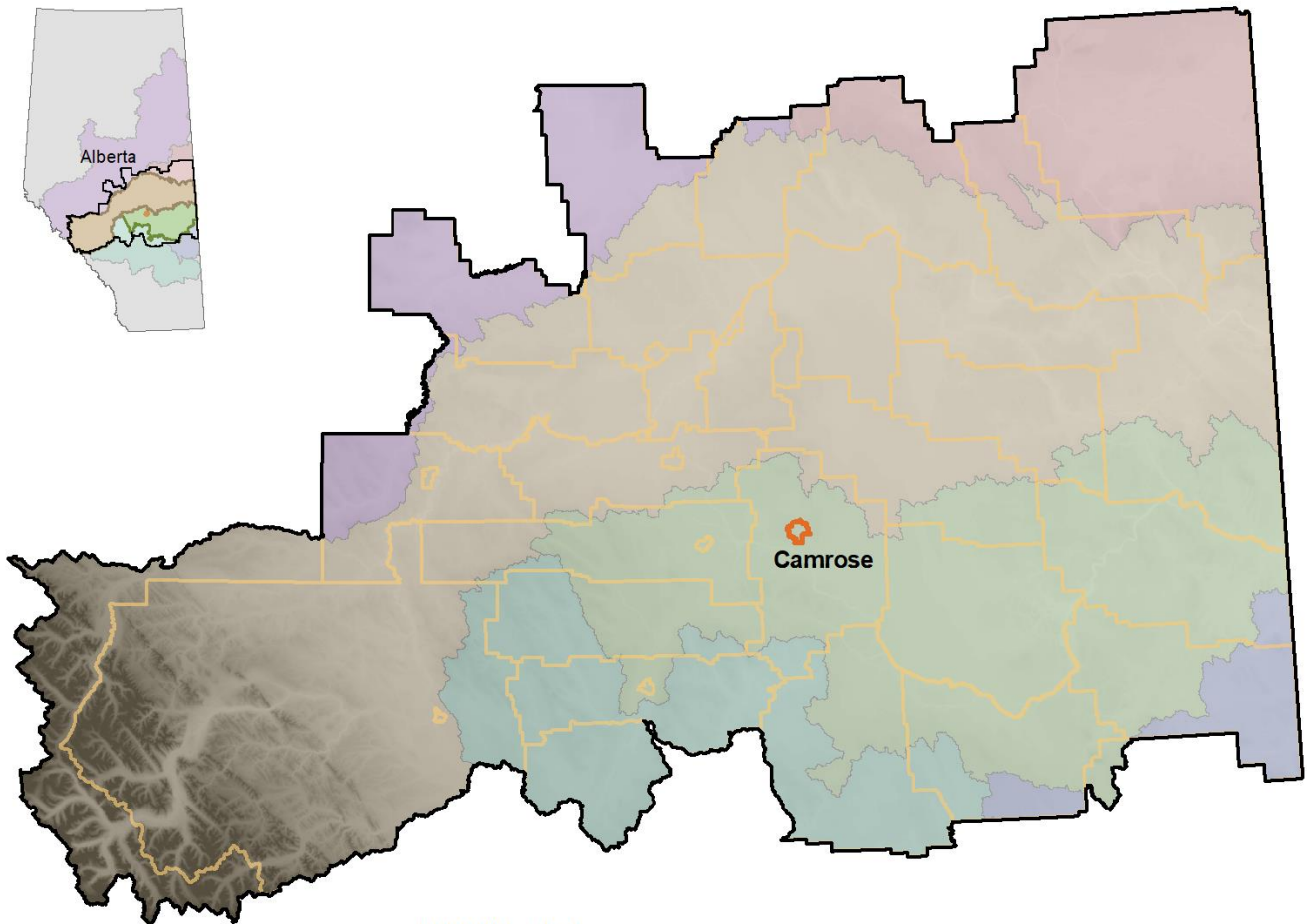

0 20 40 80 120 KM

Base Map Data provided by Government of Alberta under the Open Government Licence – Alberta. LiDAR Data provided by Airbourne Imaging, Northwest Geomatics Ltd., and AltaLIS Ltd.

## HUC2 Watershed

- |   |  |  |
|---|--|--|
|  Athabasca River Basin |  North Saskatchewan River |  Study Area Extent        |
|  Battle River          |  Red Deer River           |  Municipality of Interest |
|  Beaver River          |  Sounding Creek           |  Municipal Boundaries     |

# 1.1. Municipal Overview

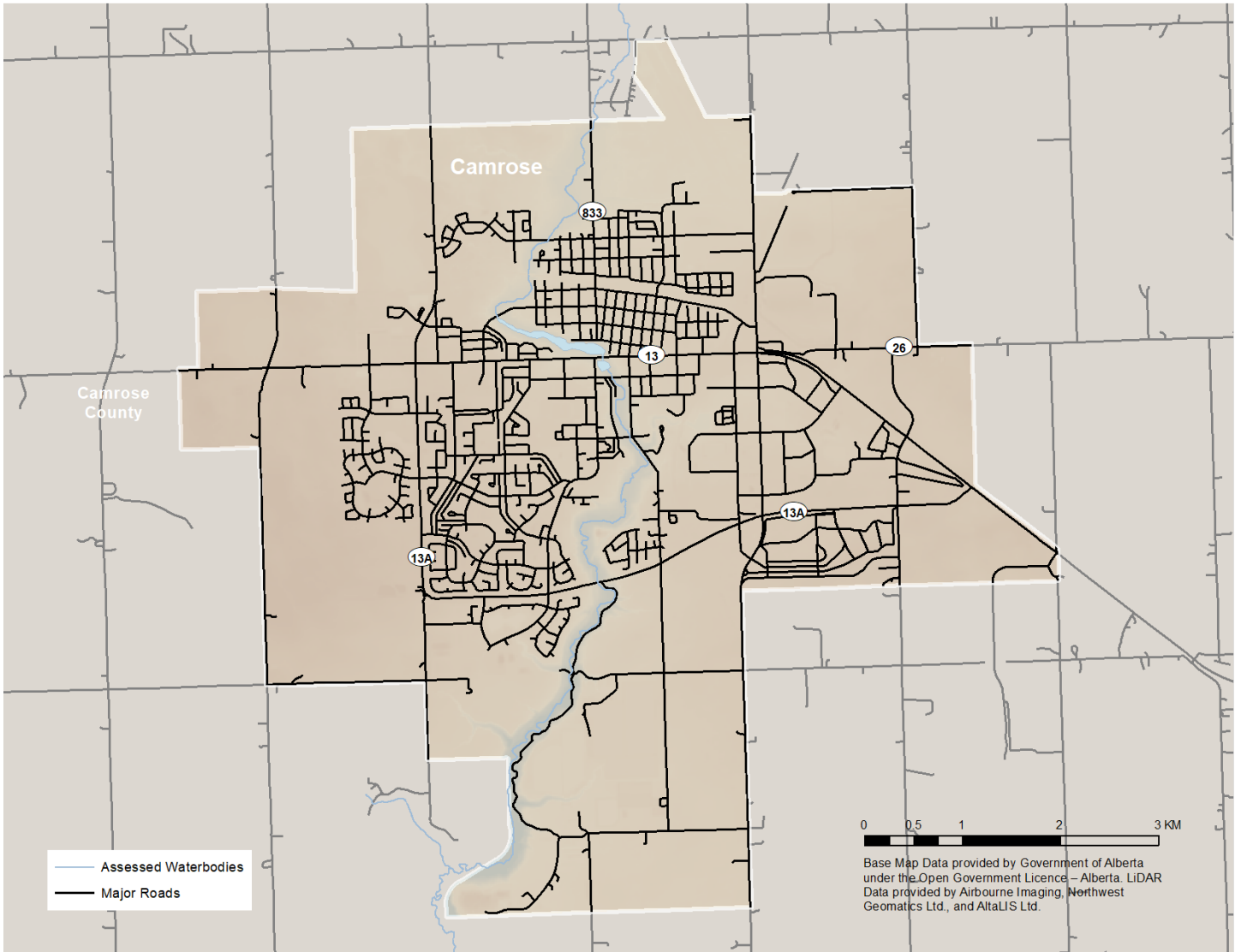

## 1.2. Shorelines of Interest

### Location of Waterbodies Assessed within the Municipality

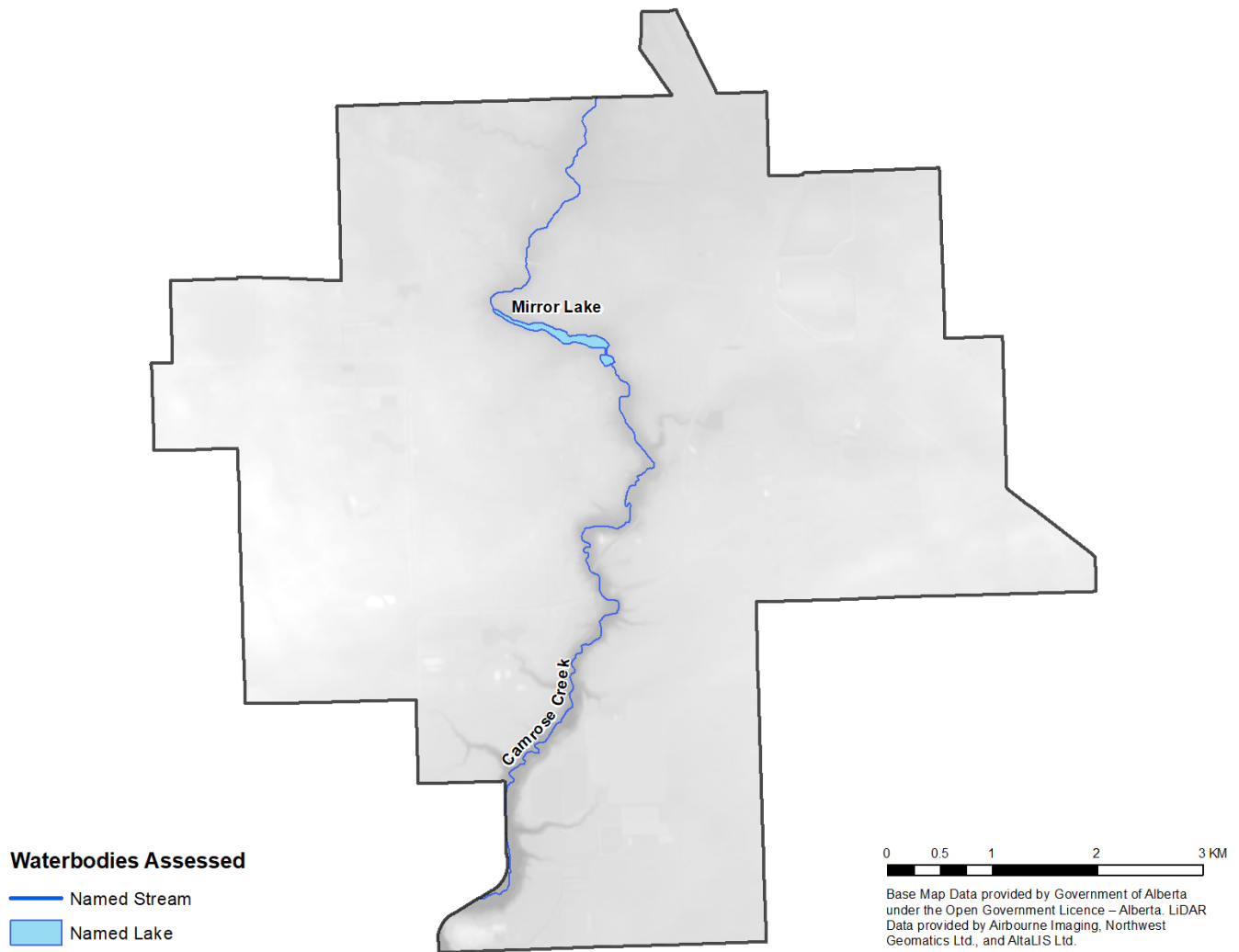

### Total Length of Riparian Shoreline Assessed within the Municipality

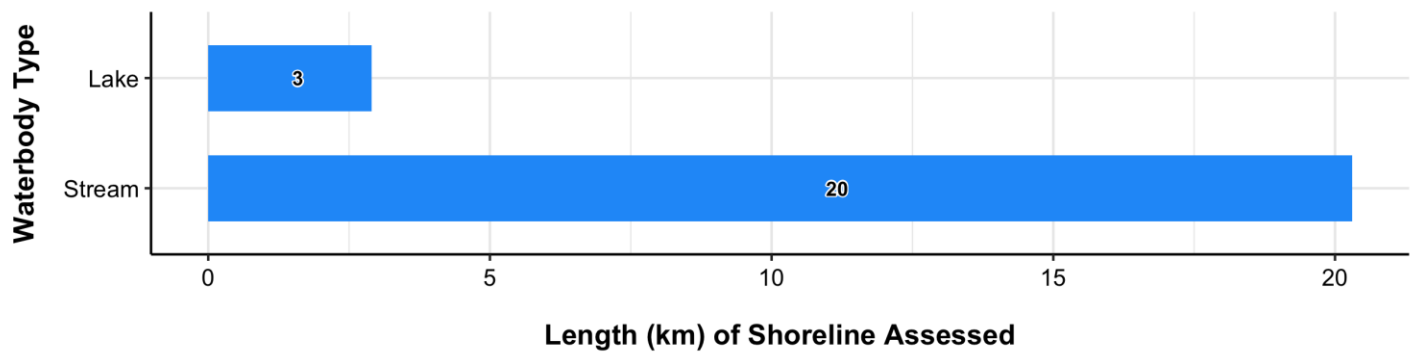

# 1.3. Land Cover

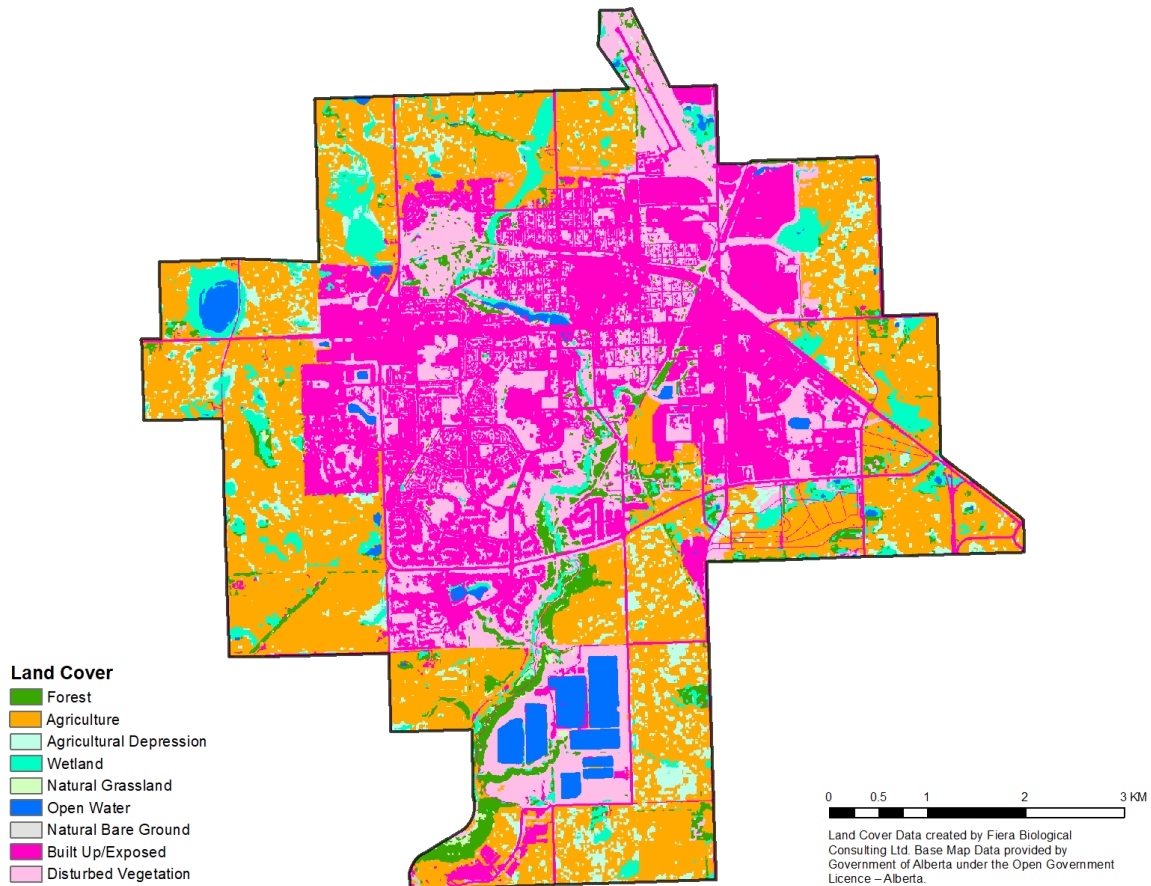
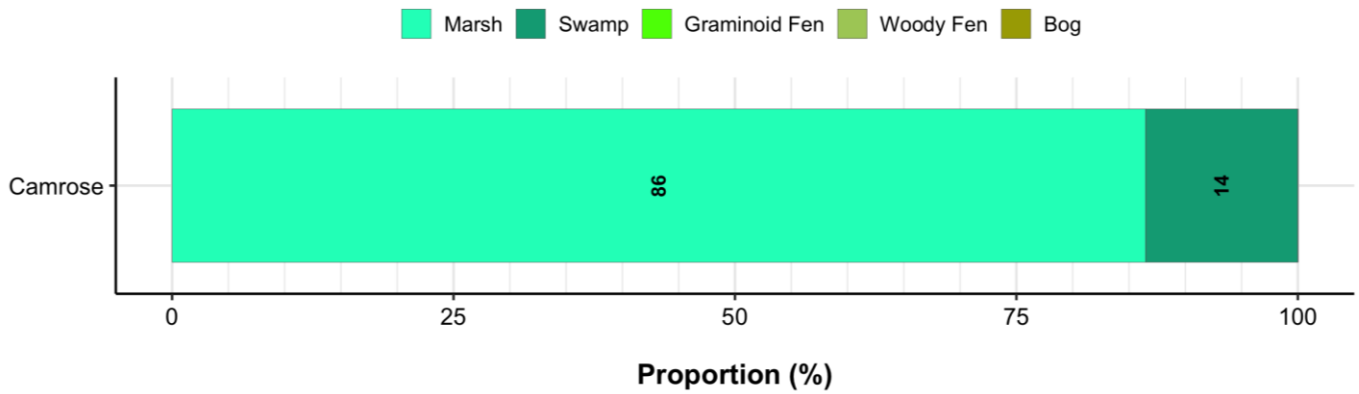
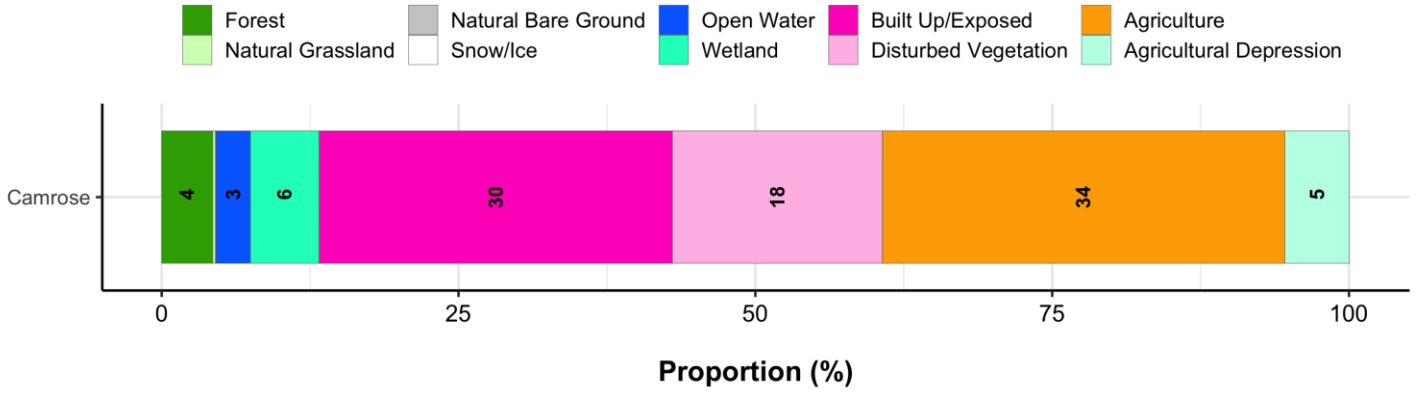

# 1.4. Riparian Management Area Intactness

## Overall Municipal Intactness

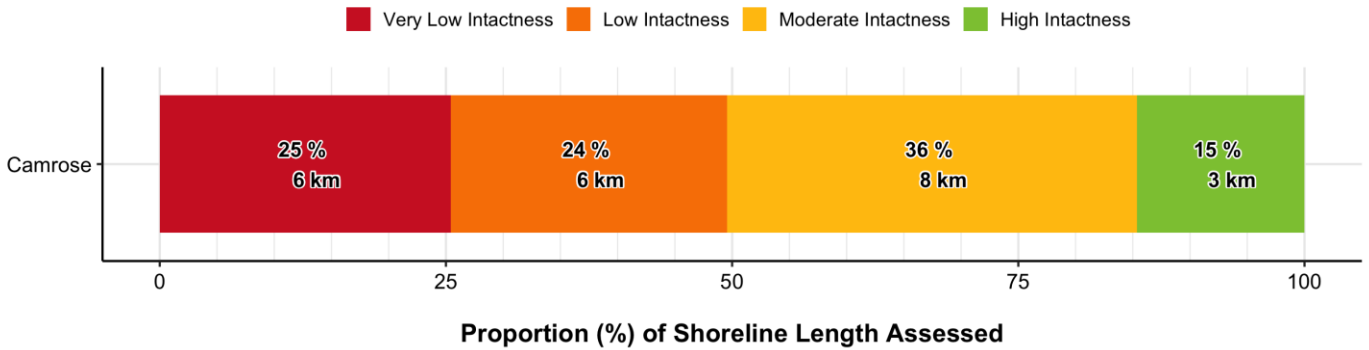

## Intactness By Waterbody Type

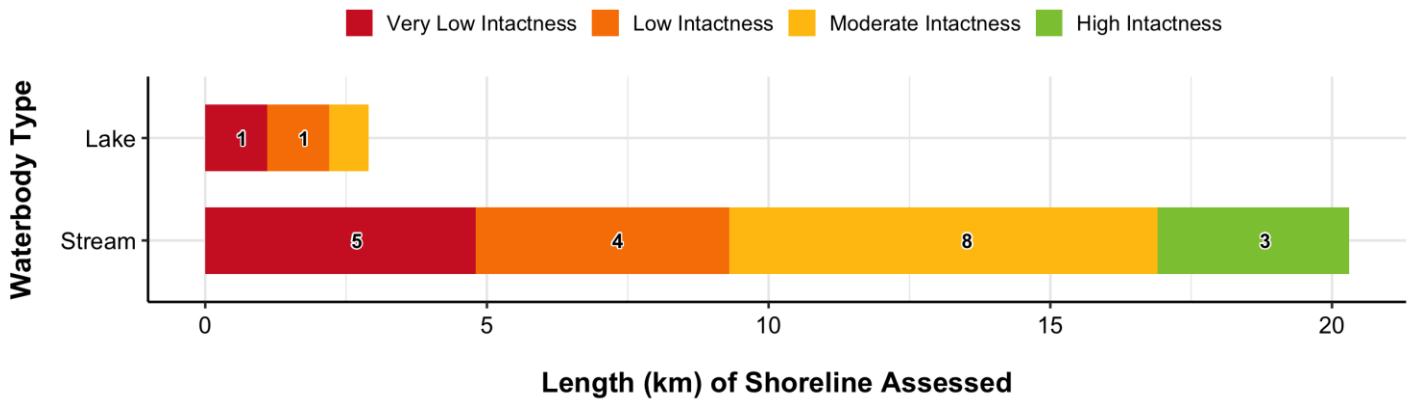

NOTE: Numbers indicate the total length (km) of shoreline associated with each intactness category. Categories with no label contain <1 km of shoreline.

## Intactness - Named Lakes

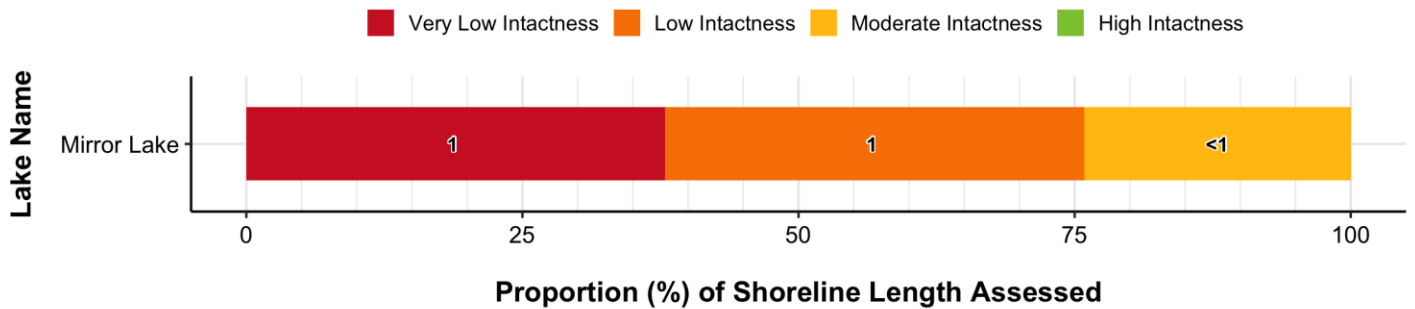

NOTE: Numbers indicate the total length (km) of shoreline associated with each intactness category.

## Intactness - Named Streams

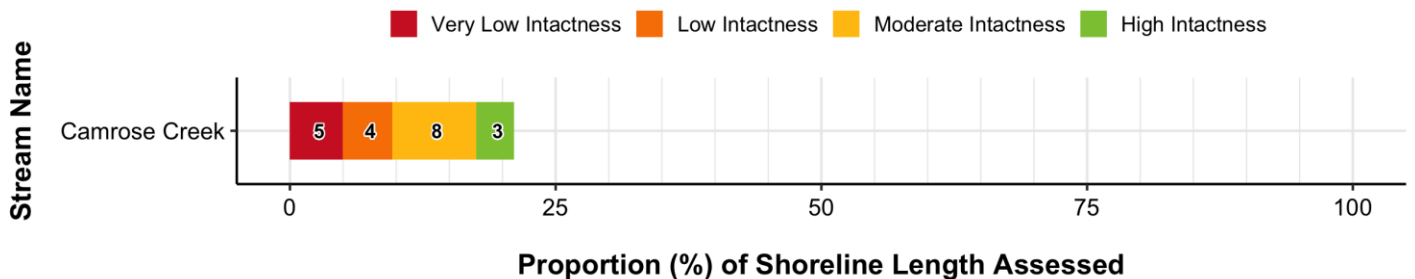

NOTE: Numbers indicate the total length (km) of shoreline associated with each intactness category. Categories with no label contain <1 km of shoreline.

### Intactness - Named Lakes and Named Streams: Left Bank

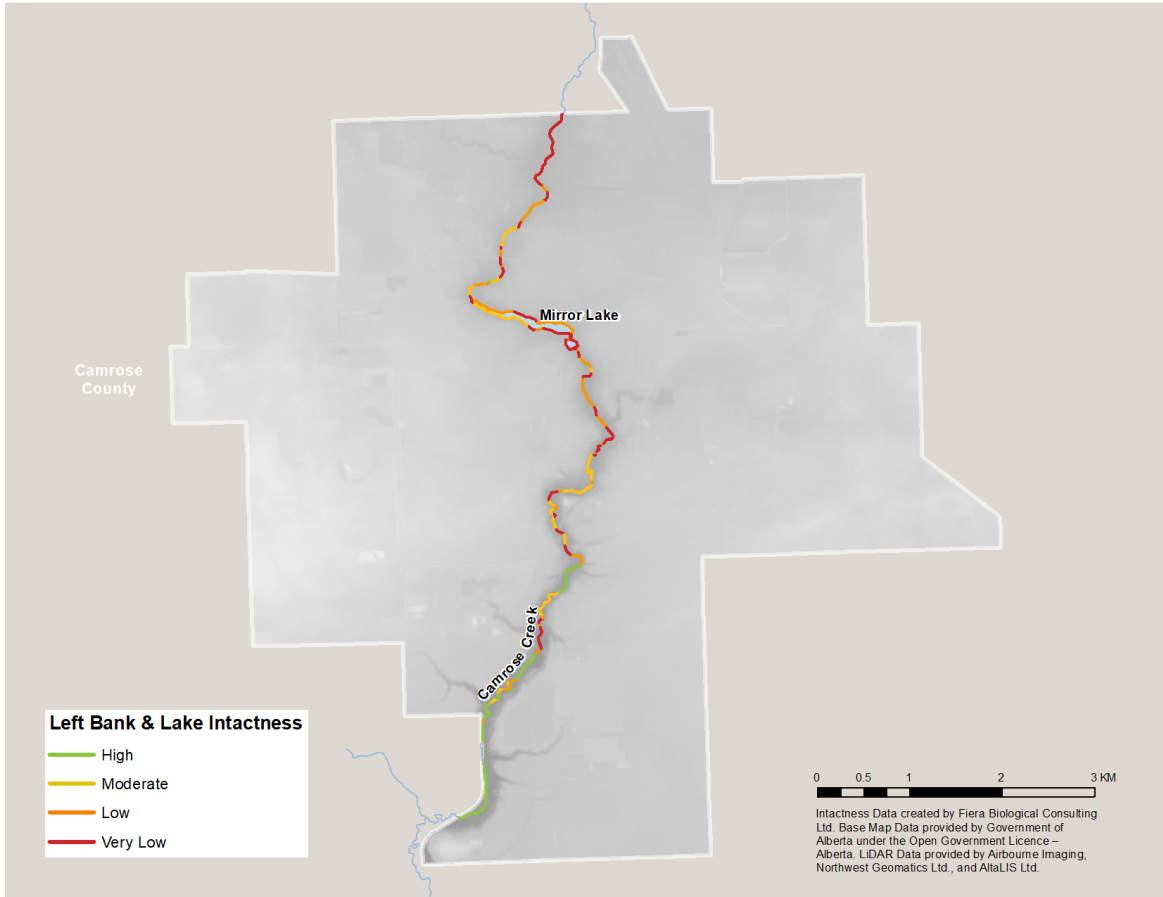

### Intactness - Named Streams: Right Bank

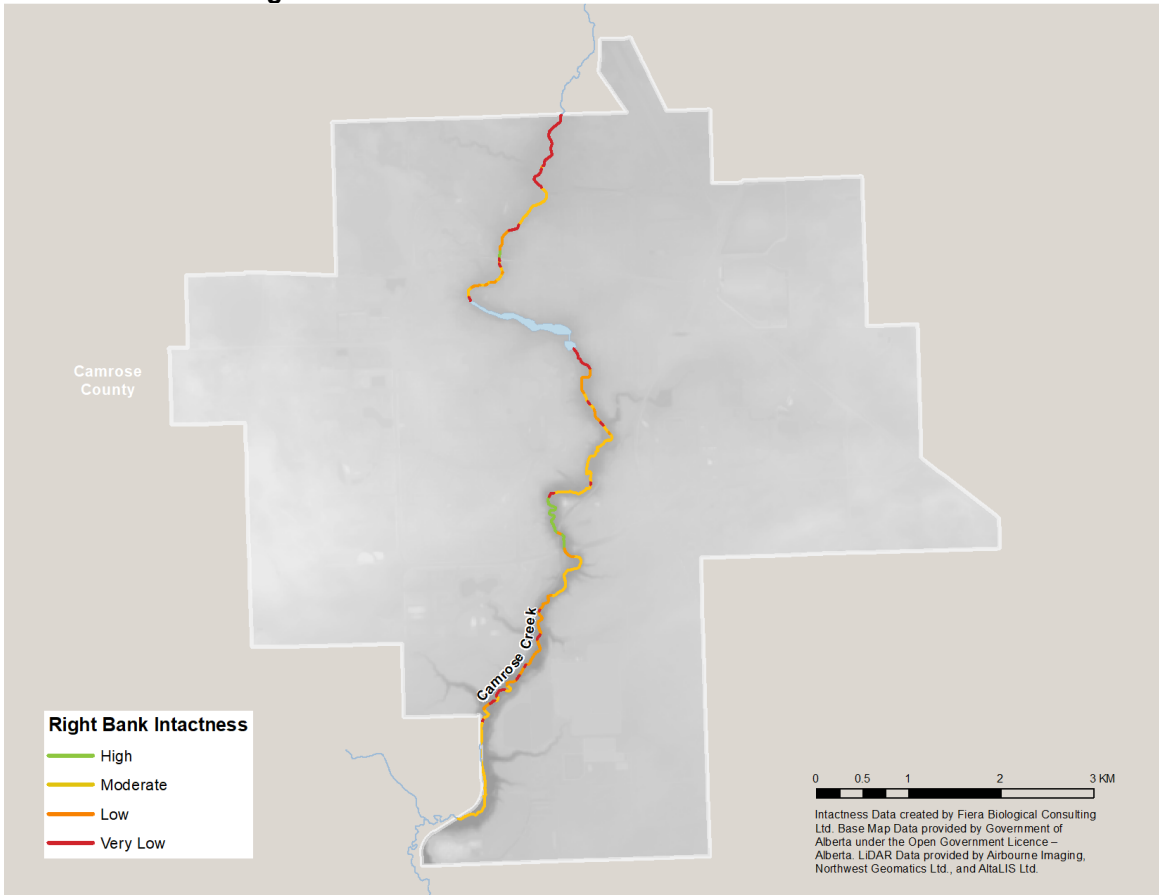

# 1.5. Pressure on Riparian System Function

## Overall Municipal Pressure

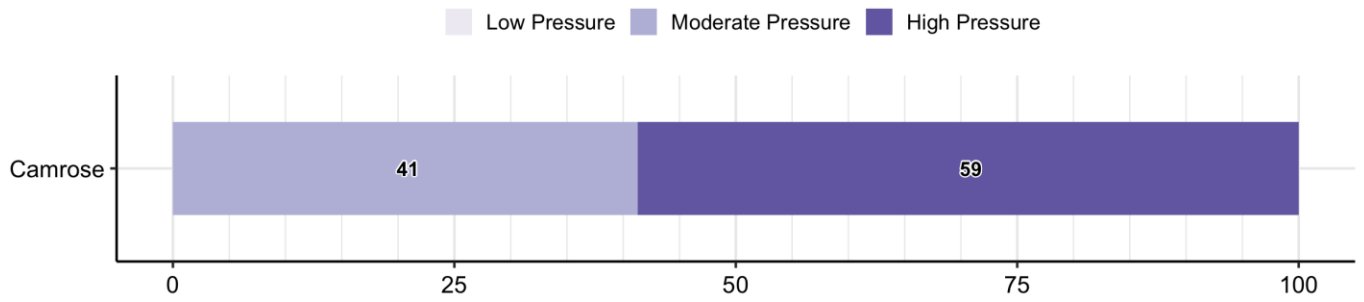

**Proportion (%) of Catchment Areas Assessed**

NOTE: Numbers indicate the proportion (%) of shoreline associated with each pressure category.

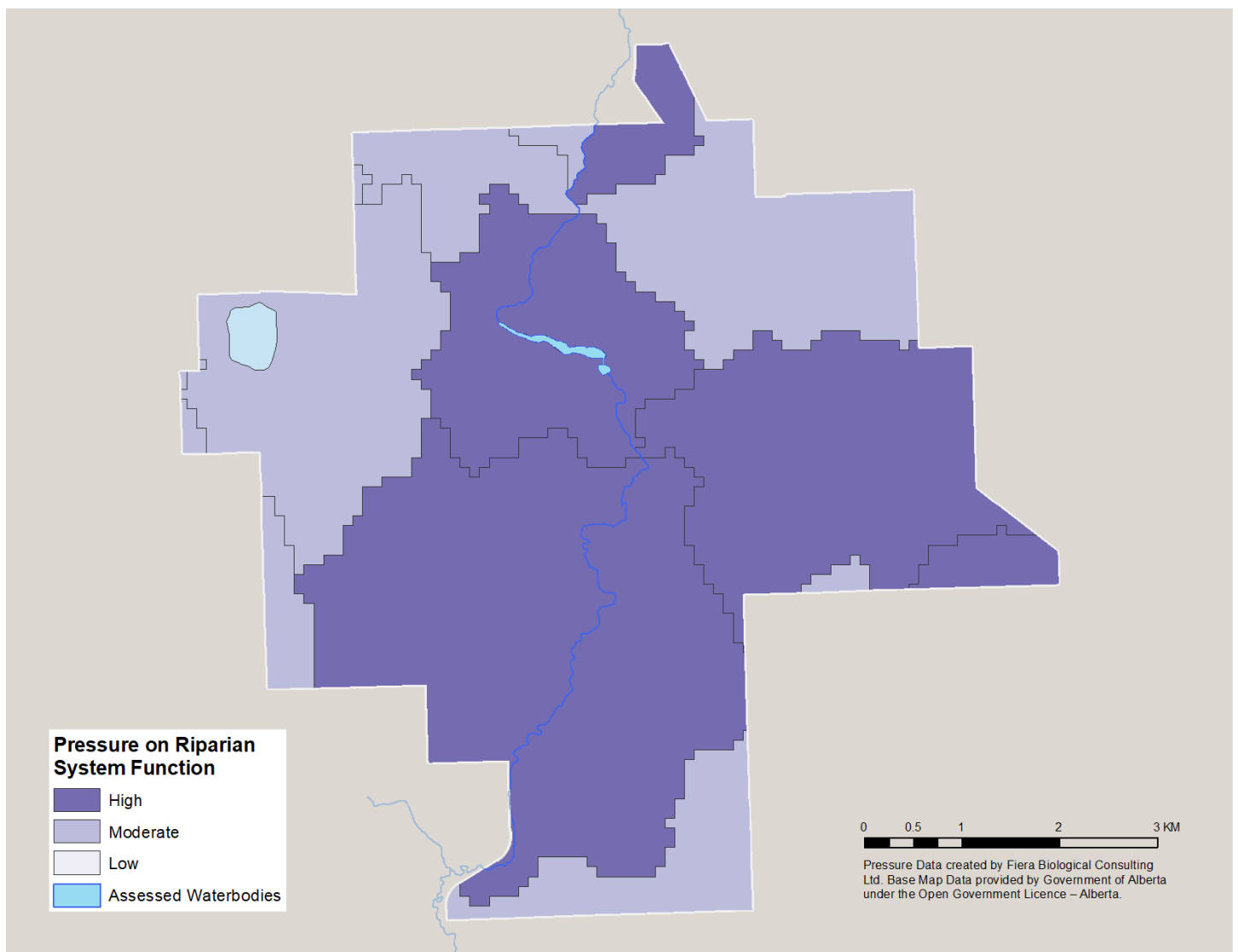

### Pressure - Named Lakes

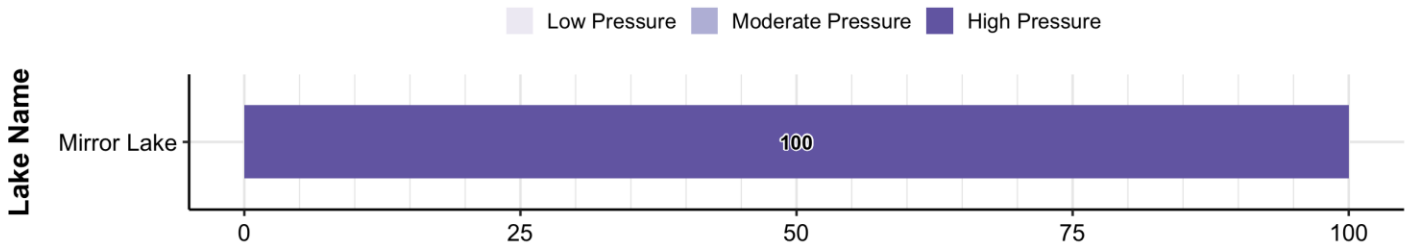

**Proportion (%) of Catchment Area Assessed**

NOTE: Numbers indicate the proportion (%) of shoreline associated with each pressure category.

### Pressure - Named Streams

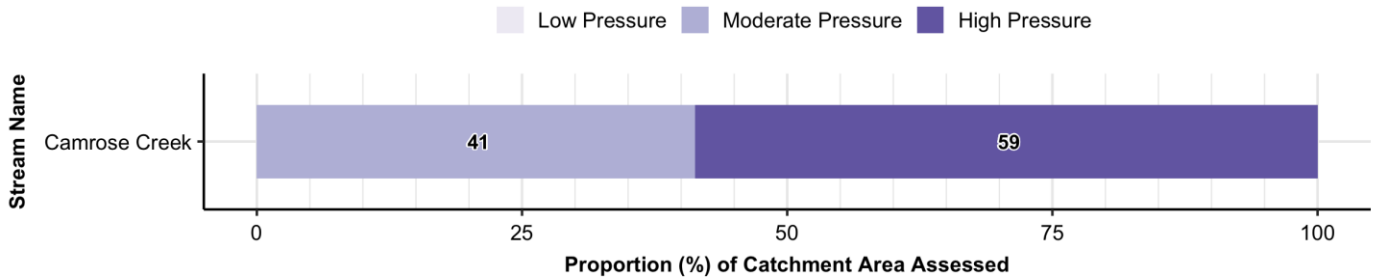

**Proportion (%) of Catchment Area Assessed**

NOTE: Numbers indicate the proportion (%) of shoreline associated with each pressure category.

# 1.6. Conservation & Restoration Priority

## Overall Municipal Conservation & Restoration Priority

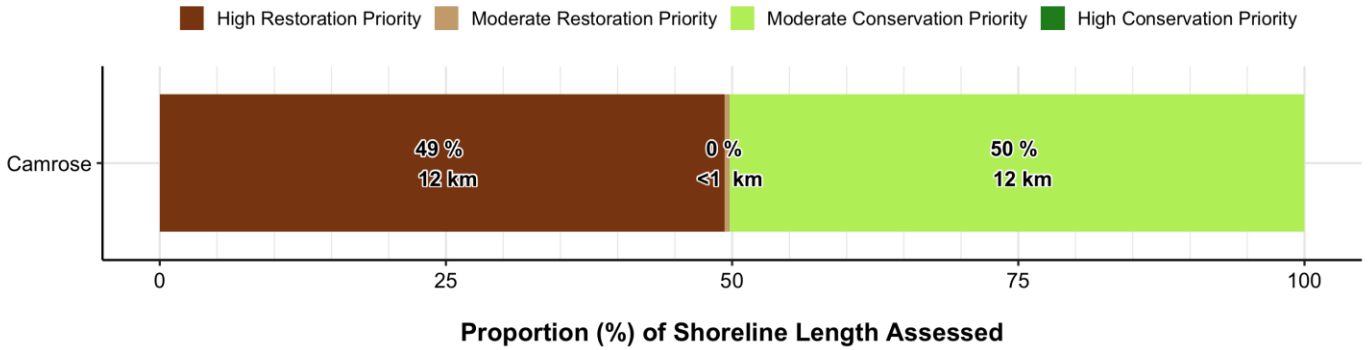

## Conservation & Restoration Priority – Named Lakes

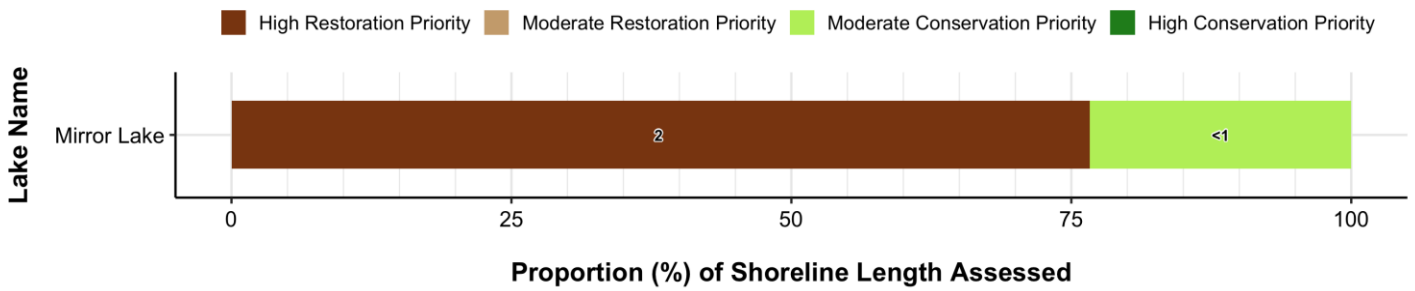

NOTE: Numbers indicate the total length (km) of shoreline associated with each prioritization category.

## Conservation & Restoration Priority – Named Streams

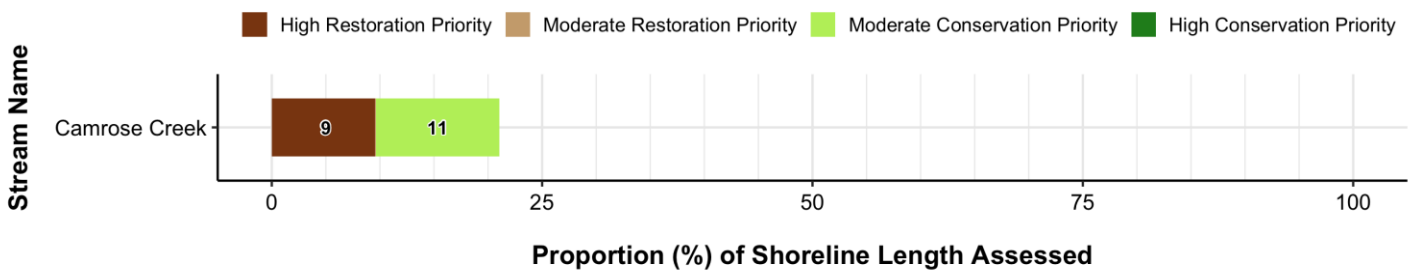

NOTE: Numbers indicate the total length (km) of shoreline associated with each prioritization category.

### Conservation & Restoration Priority – Named Lakes and Named Streams: Left Bank

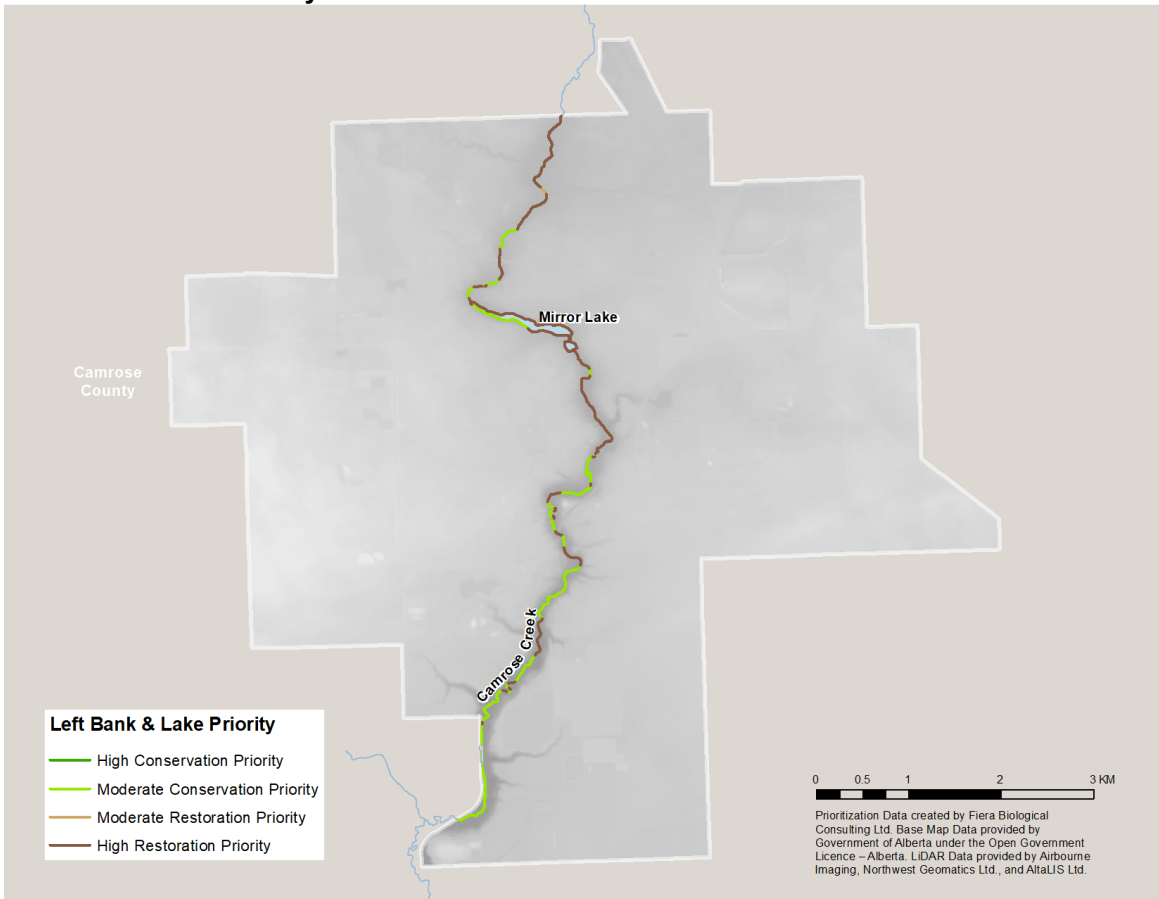

### Conservation & Restoration Priority – Named Streams: Right Bank

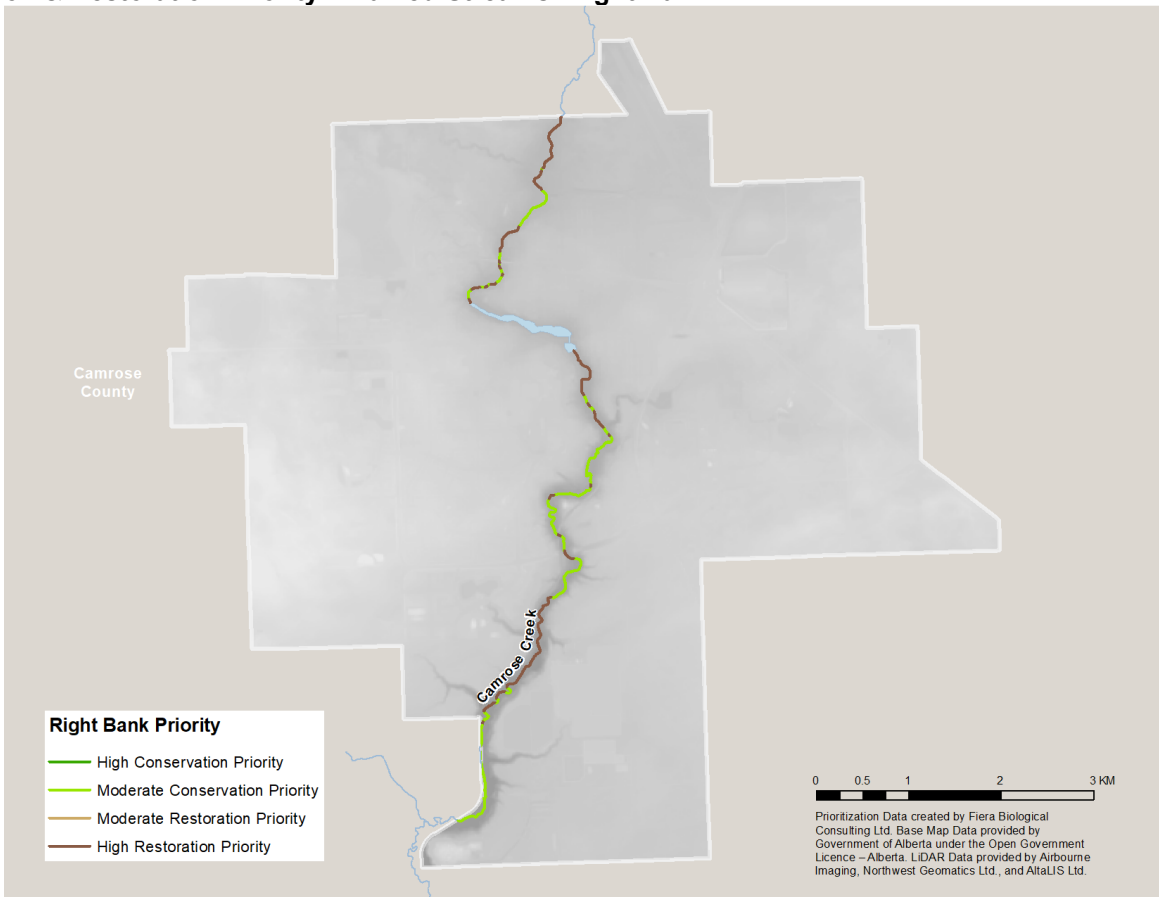

# C2. Devon

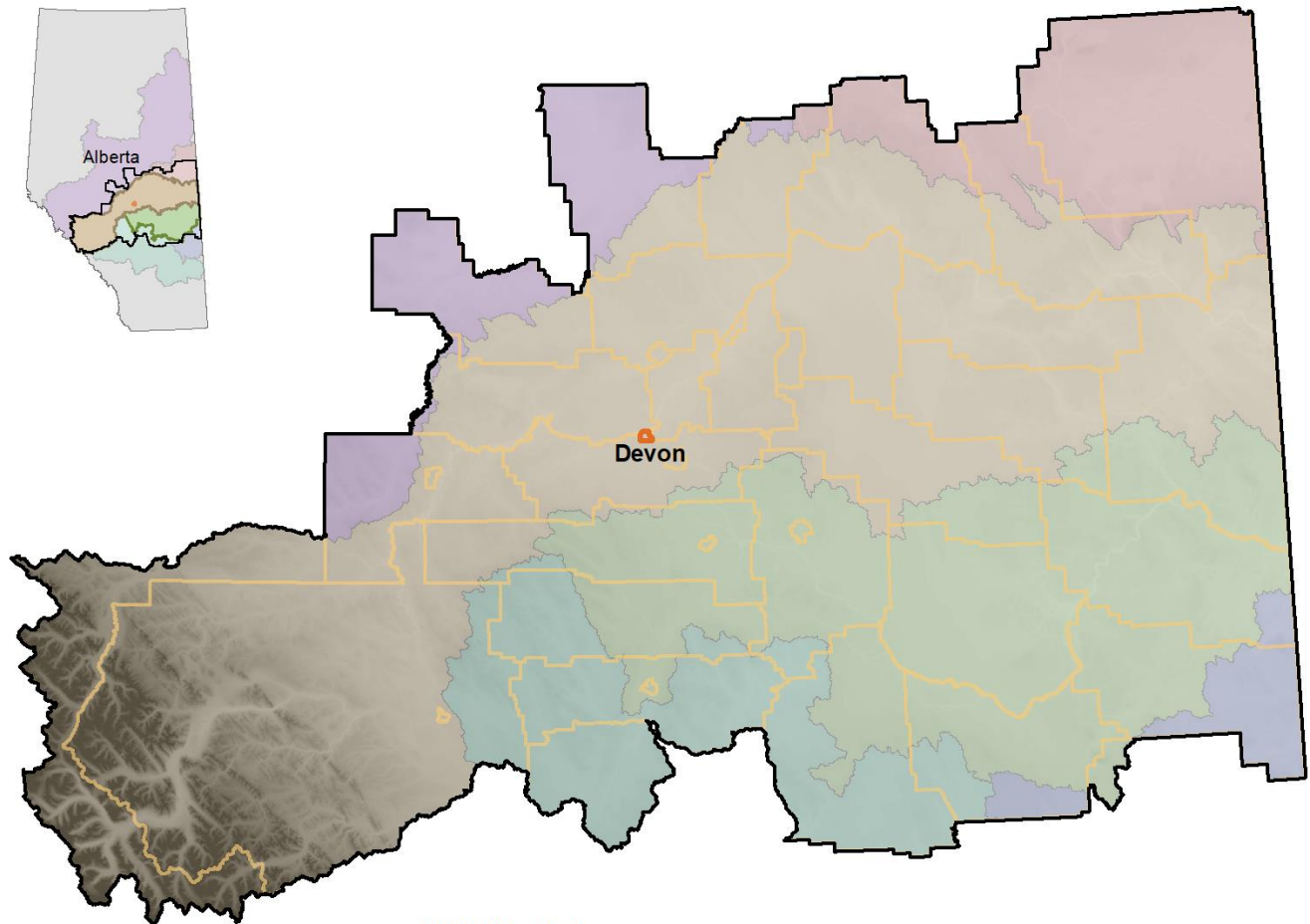

0 20 40 80 120 KM

Base Map Data provided by Government of Alberta under the Open Government Licence – Alberta. LiDAR Data provided by Airbourne Imaging, Northwest Geomatics Ltd., and AltaLIS Ltd.

- HUC2 Watershed**
- Athabasca River Basin
  - Battle River
  - Beaver River
  - North Saskatchewan River
  - Red Deer River
  - Sounding Creek
- Study Area Extent
  - Municipality of Interest
  - Municipal Boundaries

# 1.1. Municipal Overview



## 1.2. Shorelines of Interest

### Location of Waterbodies Assessed within the Municipality

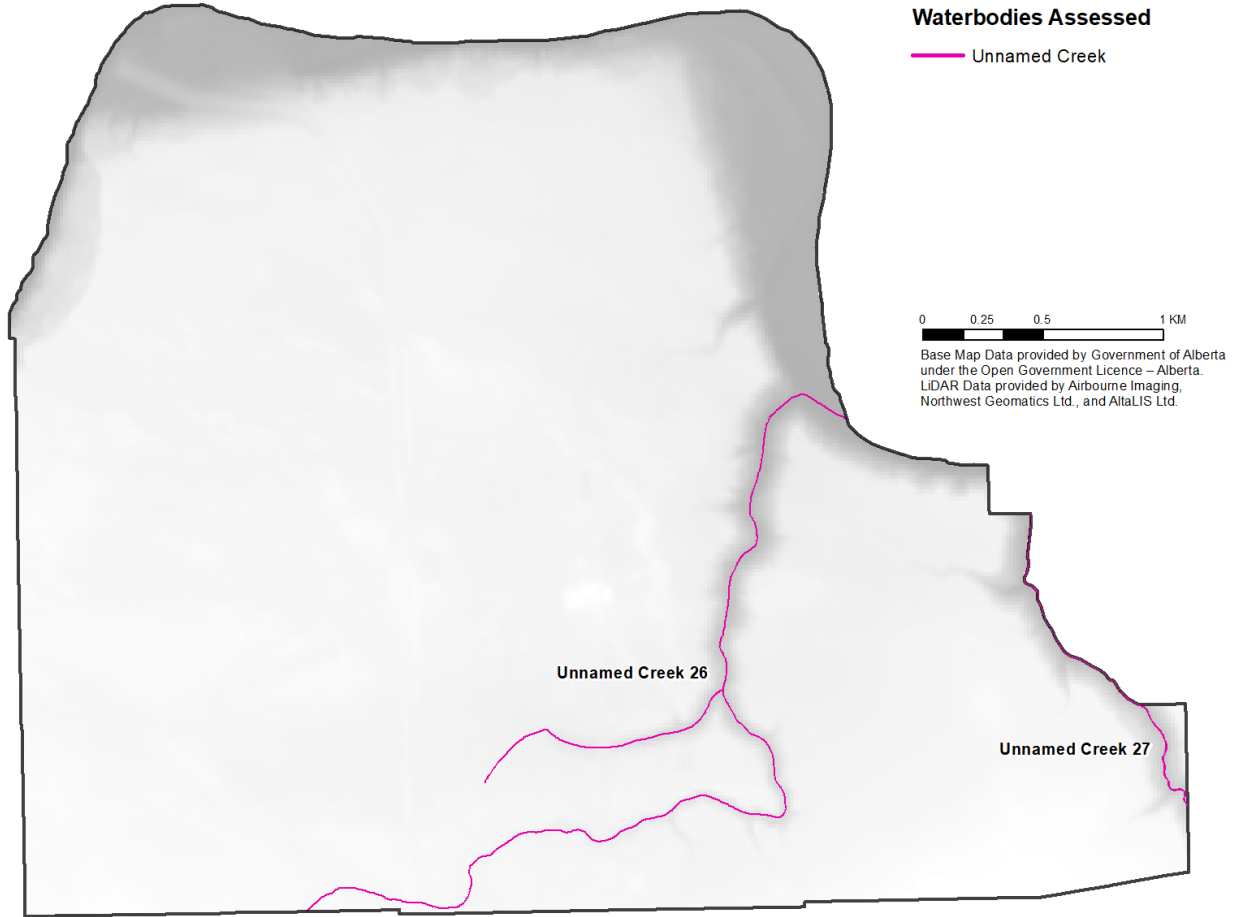

### Total Length of Riparian Shoreline Assessed within the Municipality

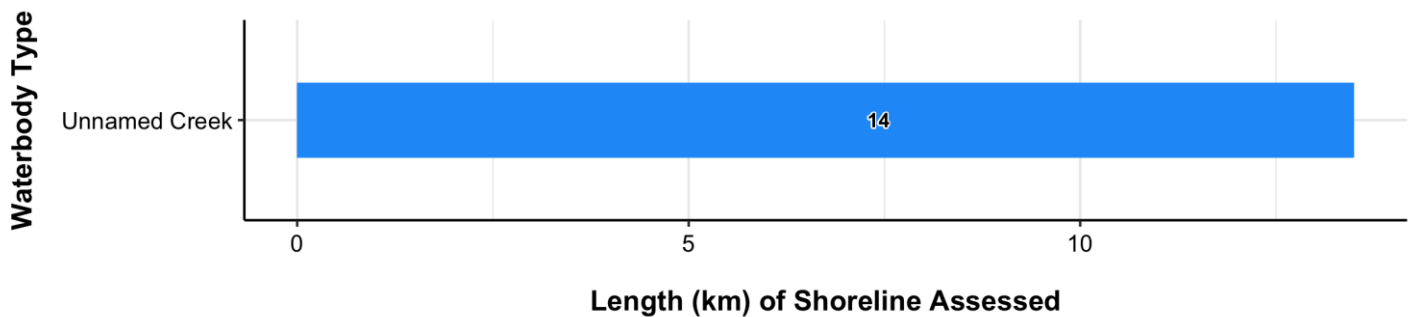

NOTE: Numbers indicate the total length (km) of shoreline assessed by waterbody type.

# 1.3. Land Cover

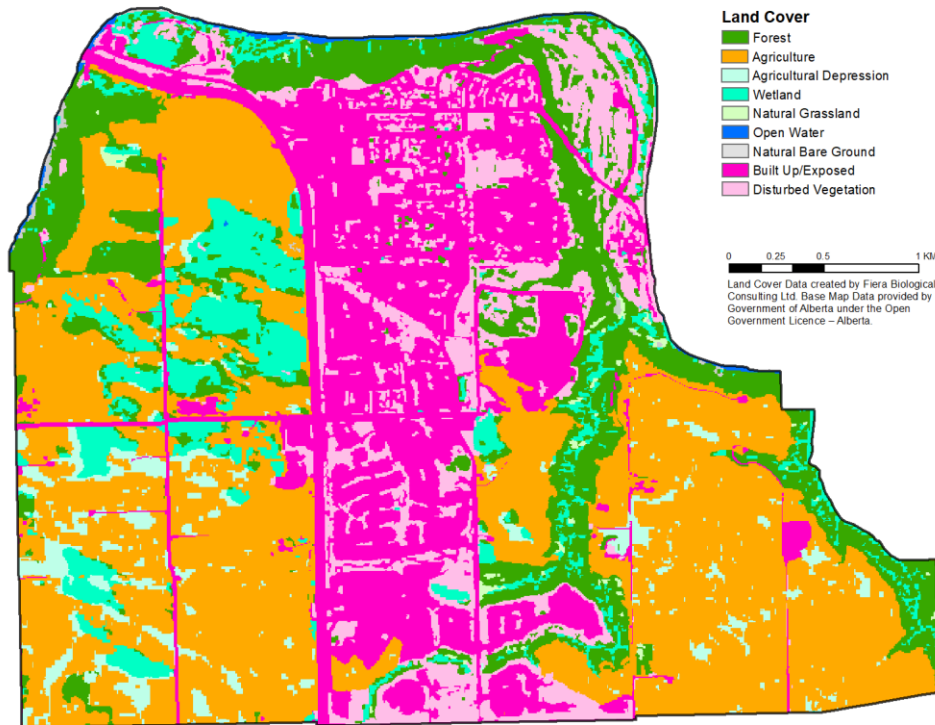
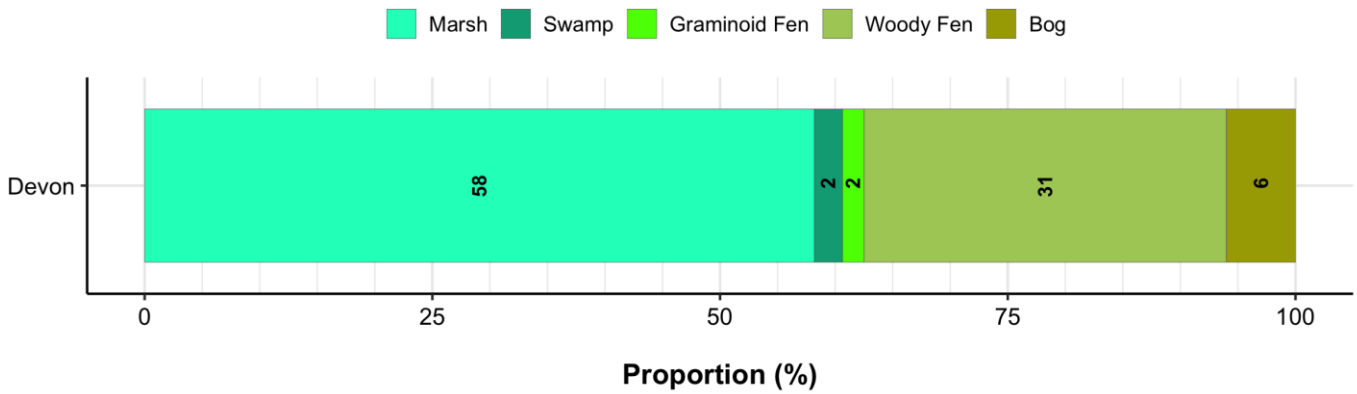
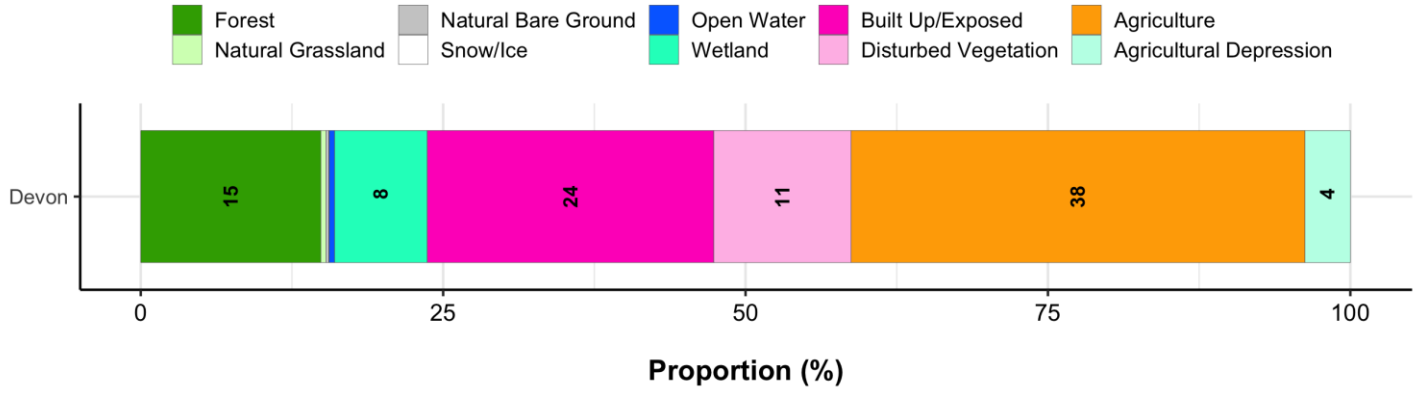

# 1.4. Riparian Management Area Intactness

## Overall Municipal Intactness

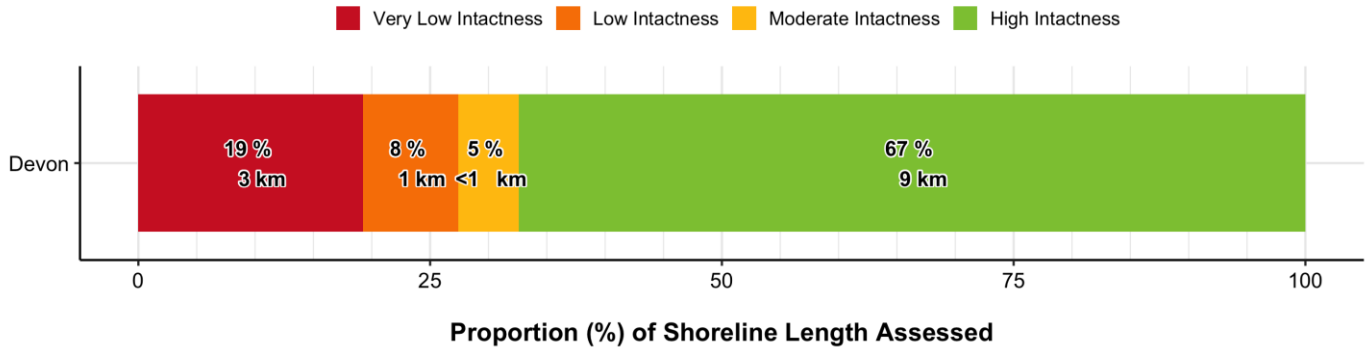

## Intactness By Waterbody Type



NOTE: Numbers indicate the total length (km) of shoreline associated with each intactness category. Categories with no label contain <1 km of shoreline.

## Intactness – Unnamed Creeks

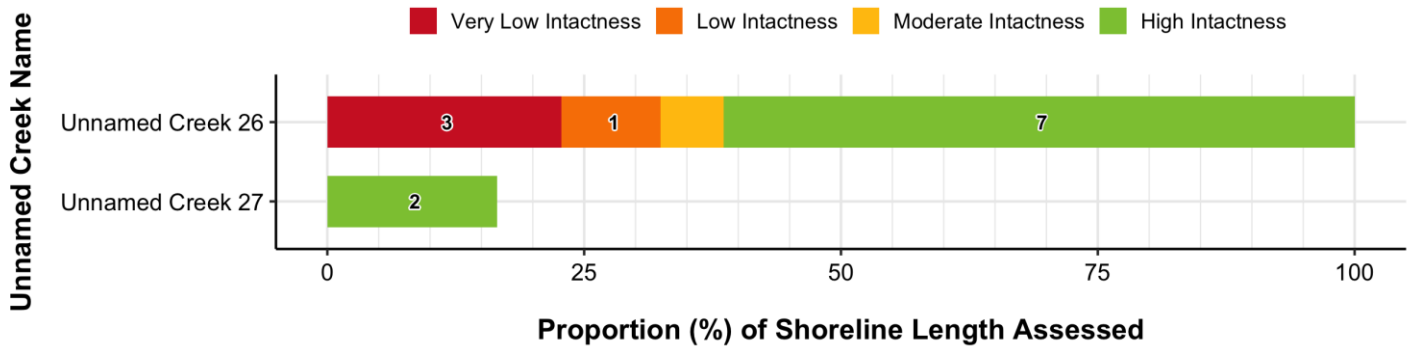

NOTE: Numbers indicate the total length (km) of shoreline associated with each intactness category. Categories with no label contain <1 km of shoreline.

### Intactness – Unnamed Creeks: Left Bank

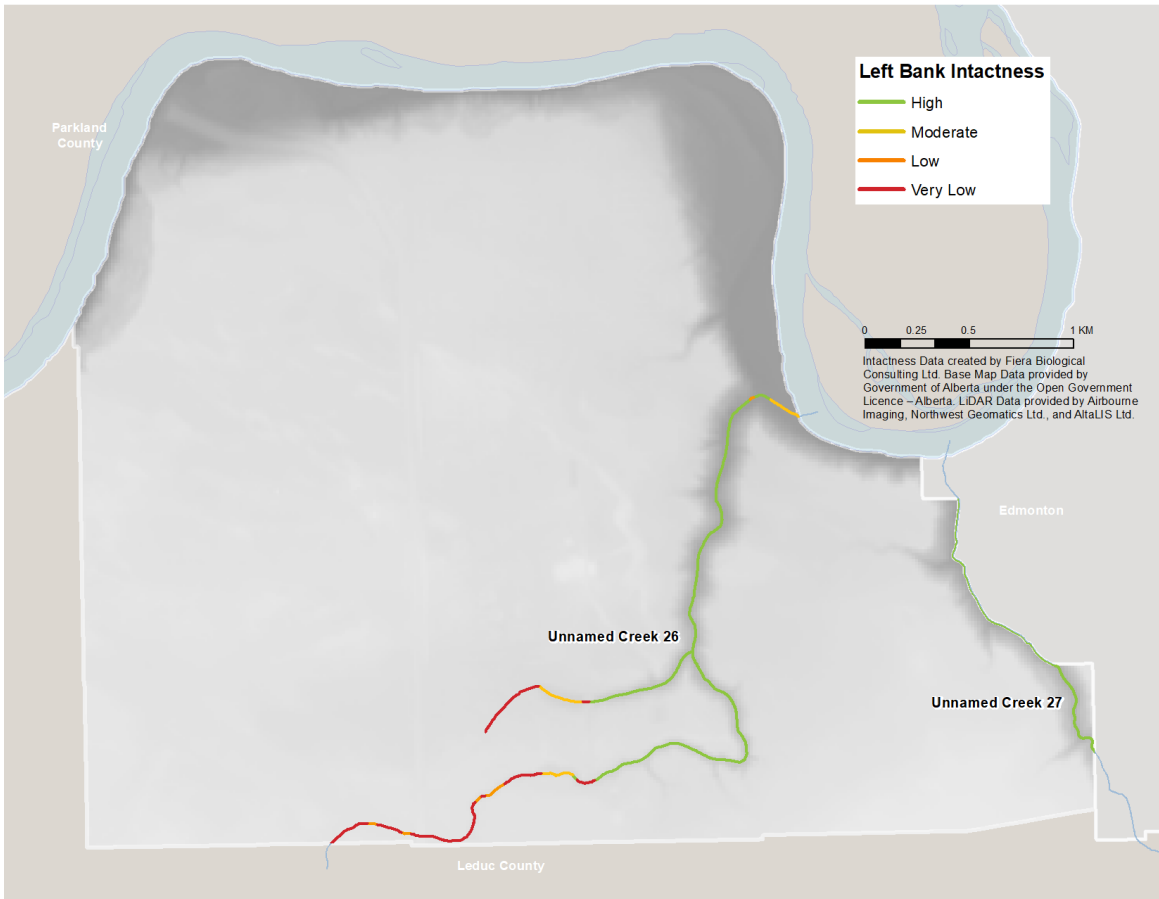

### Intactness – Unnamed Creeks: Right Bank

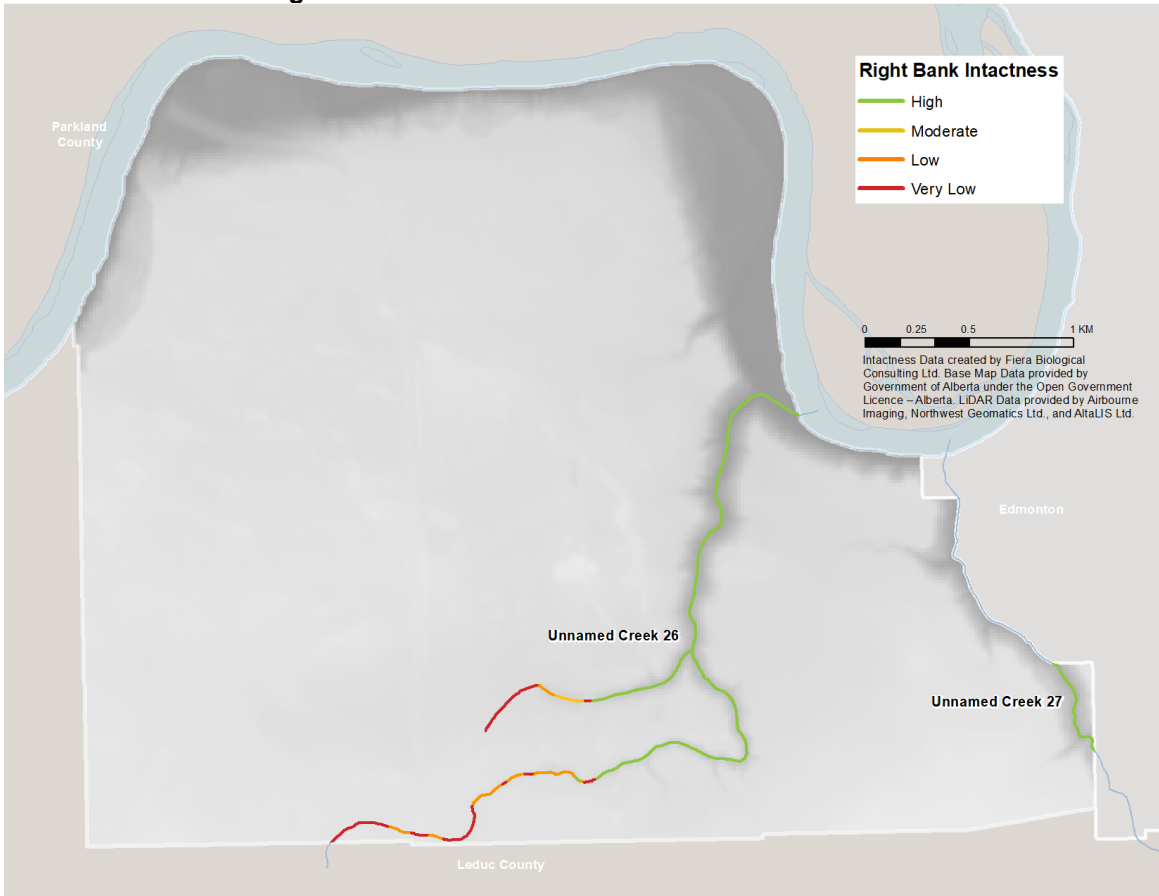

# 1.5. Pressure on Riparian System Function

## Overall Municipal Pressure

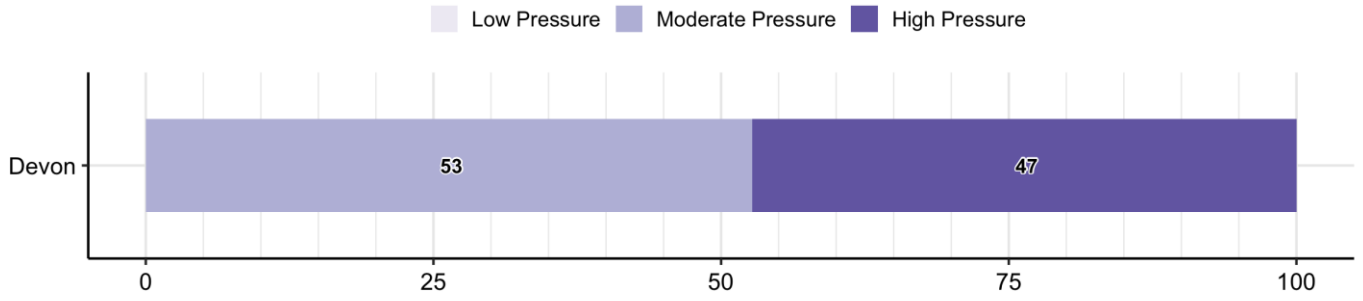

**Proportion (%) of Catchment Areas Assessed**

NOTE: Numbers indicate the proportion (%) of shoreline associated with each pressure category.

## Pressure - Unnamed Creeks

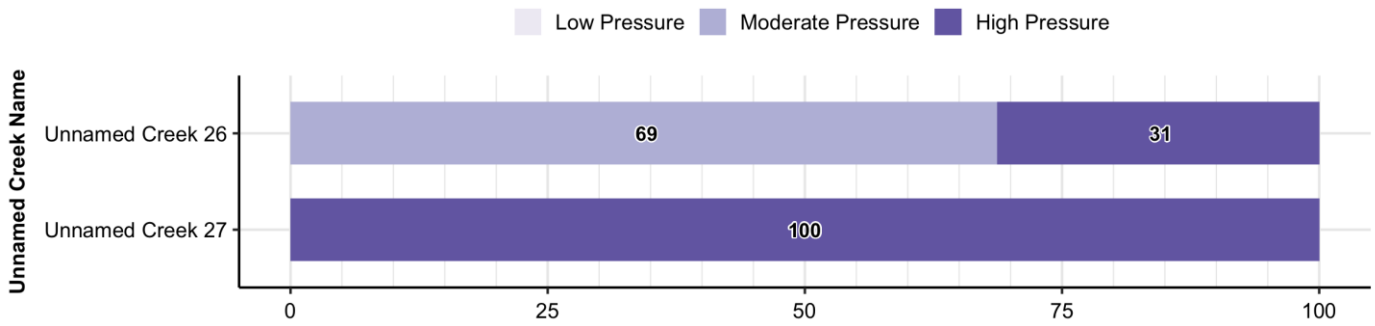

**Proportion (%) of Catchment Area Assessed**

NOTE: Numbers indicate the proportion (%) of shoreline associated with each pressure category.

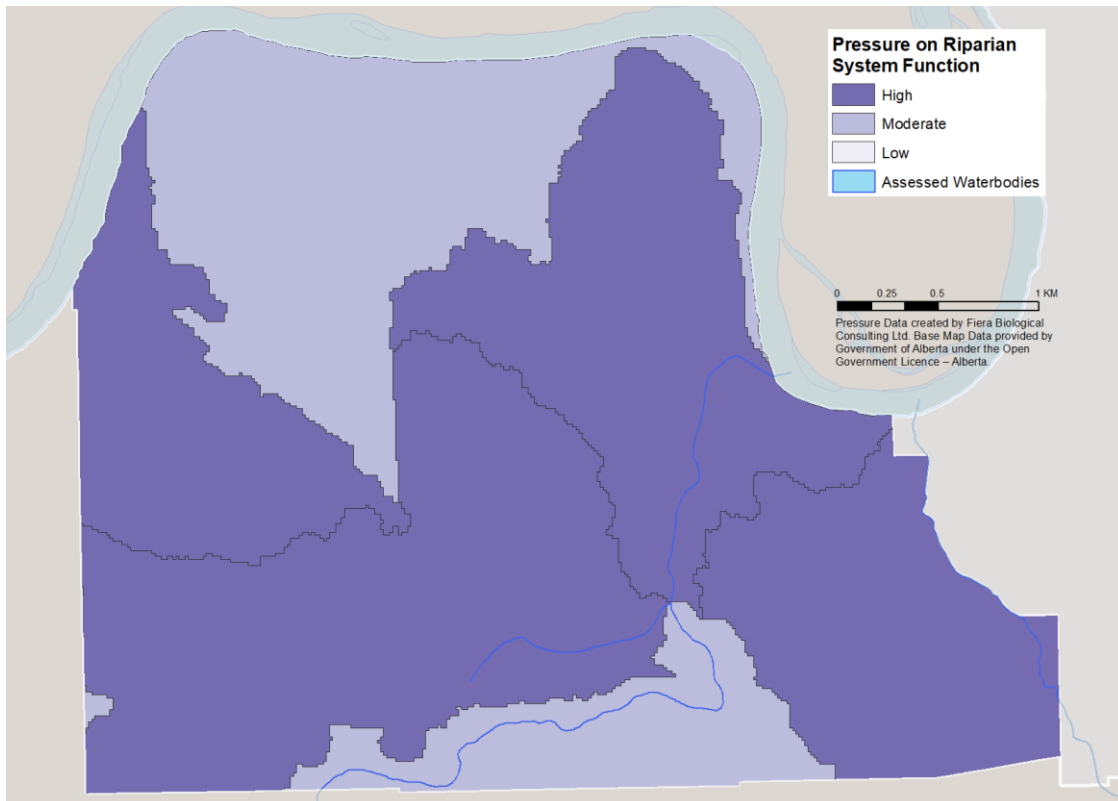

# 1.6. Conservation & Restoration Priority

## Overall Municipal Conservation & Restoration Priority

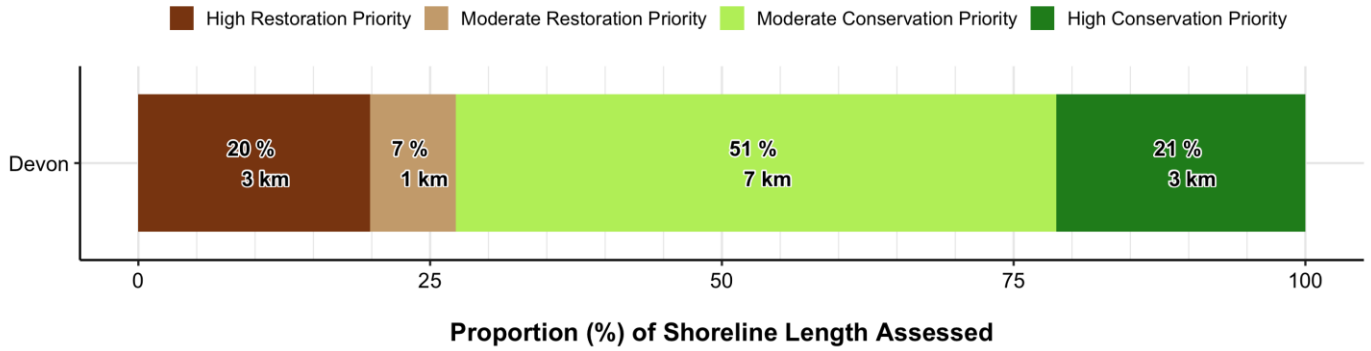

## Conservation & Restoration Priority – Unnamed Creeks

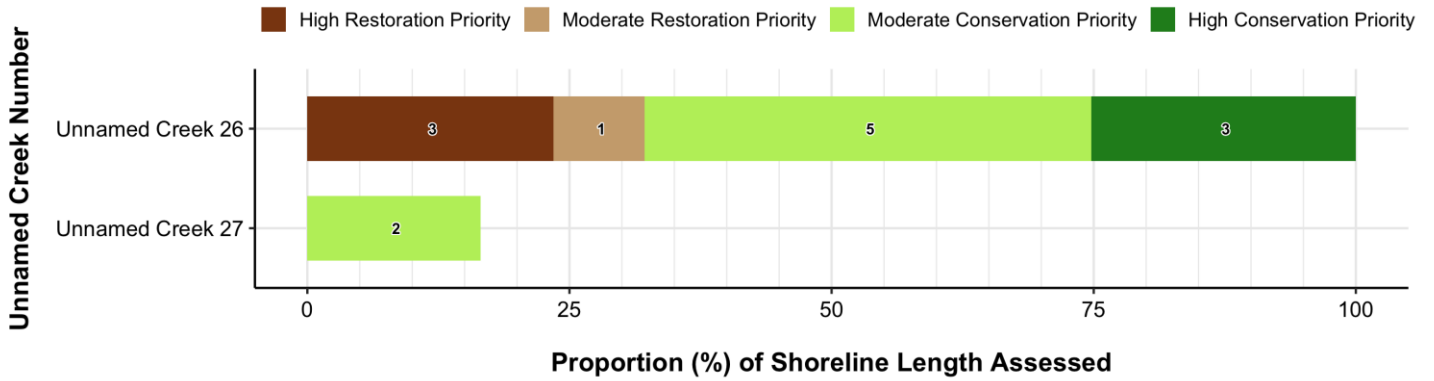

NOTE: Numbers indicate the total length (km) of shoreline associated with each prioritization category.

### Conservation & Restoration Priority – Unnamed Creeks: Left Bank



### Conservation & Restoration Priority – Unnamed Creeks: Right Bank

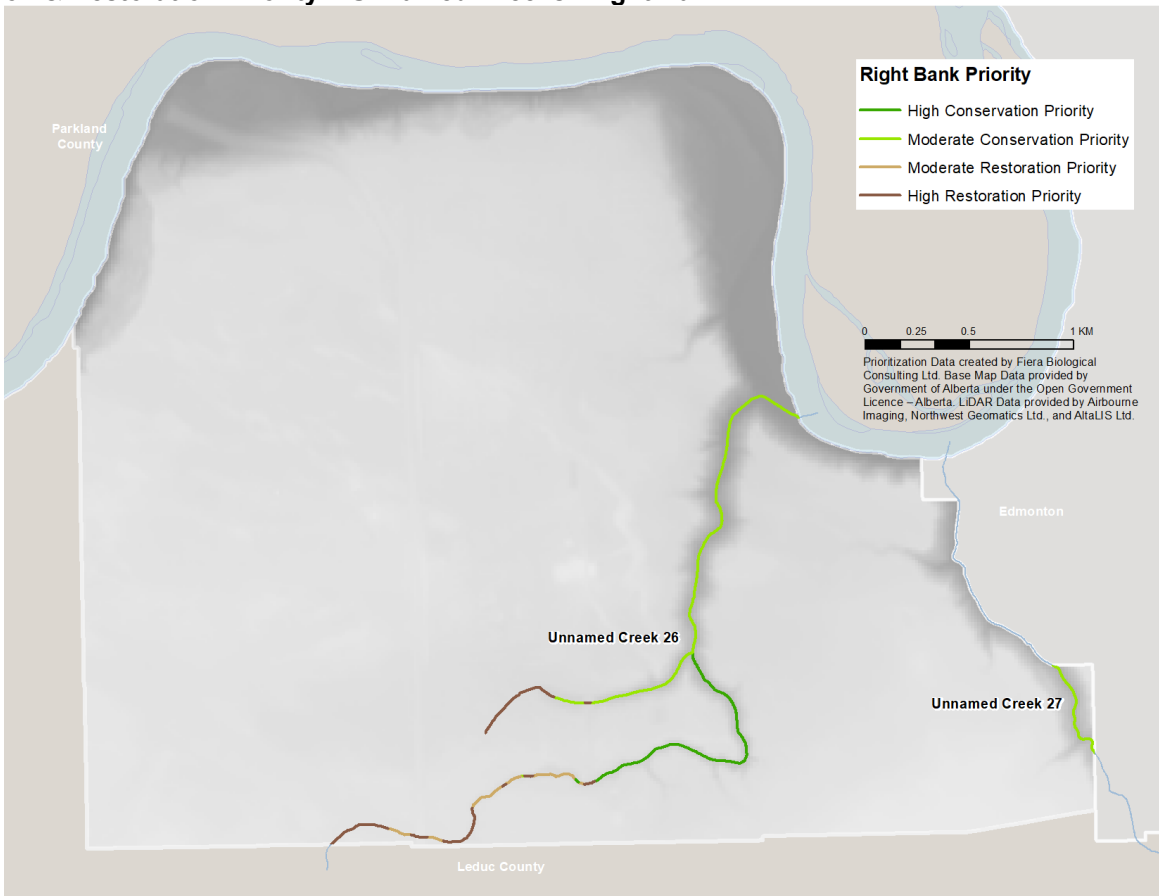

# C3. Drayton Valley

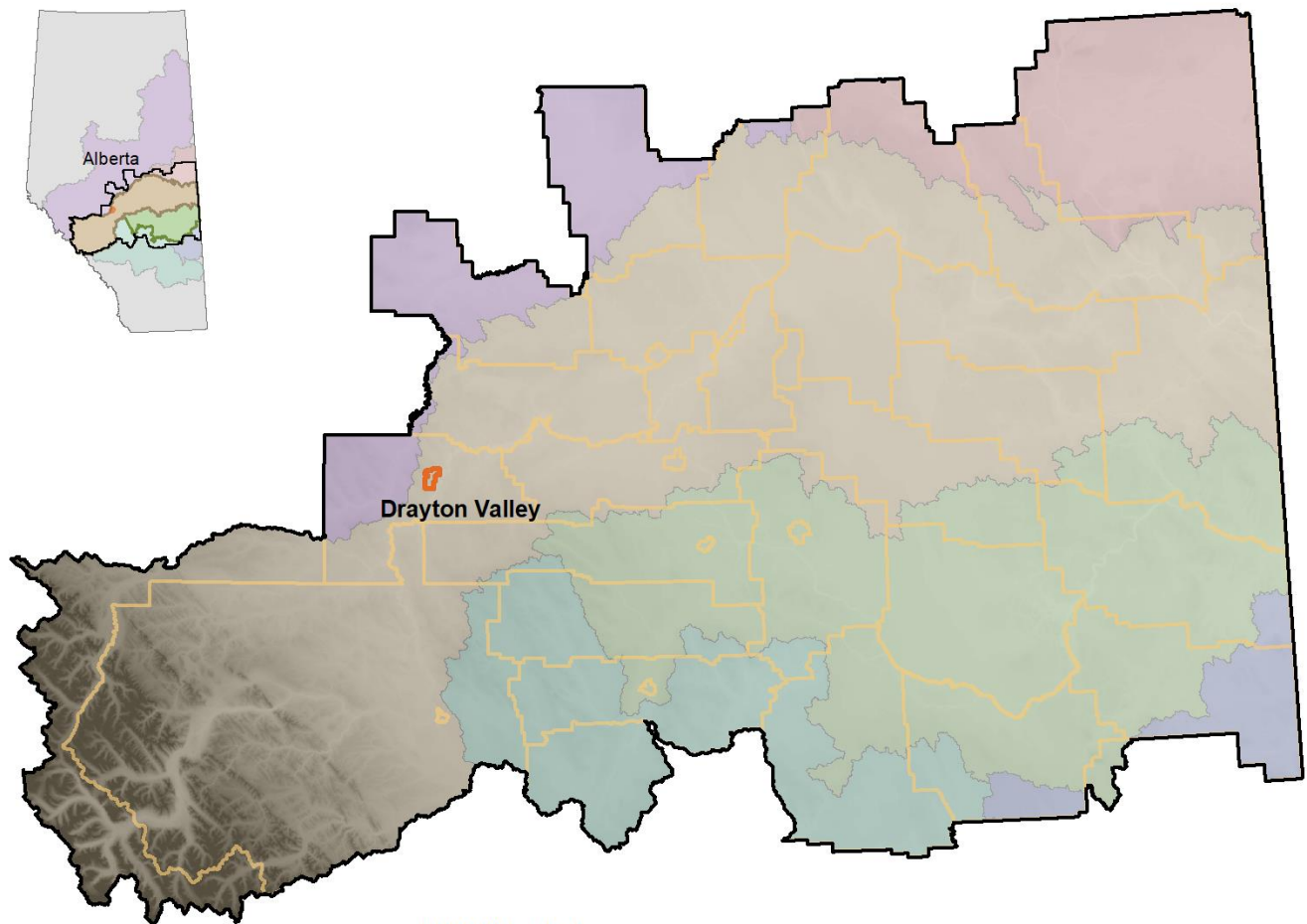

0 20 40 80 120 KM  
 Base Map Data provided by Government of Alberta under the Open Government Licence – Alberta. LiDAR Data provided by Airbourne Imaging, Northwest Geomatics Ltd., and AltaLIS Ltd.

- HUC2 Watershed**
- Athabasca River Basin
  - North Saskatchewan River
  - Battle River
  - Red Deer River
  - Beaver River
  - Sounding Creek
- Study Area Extent
  - Municipality of Interest
  - Municipal Boundaries

# 1.1. Municipal Overview

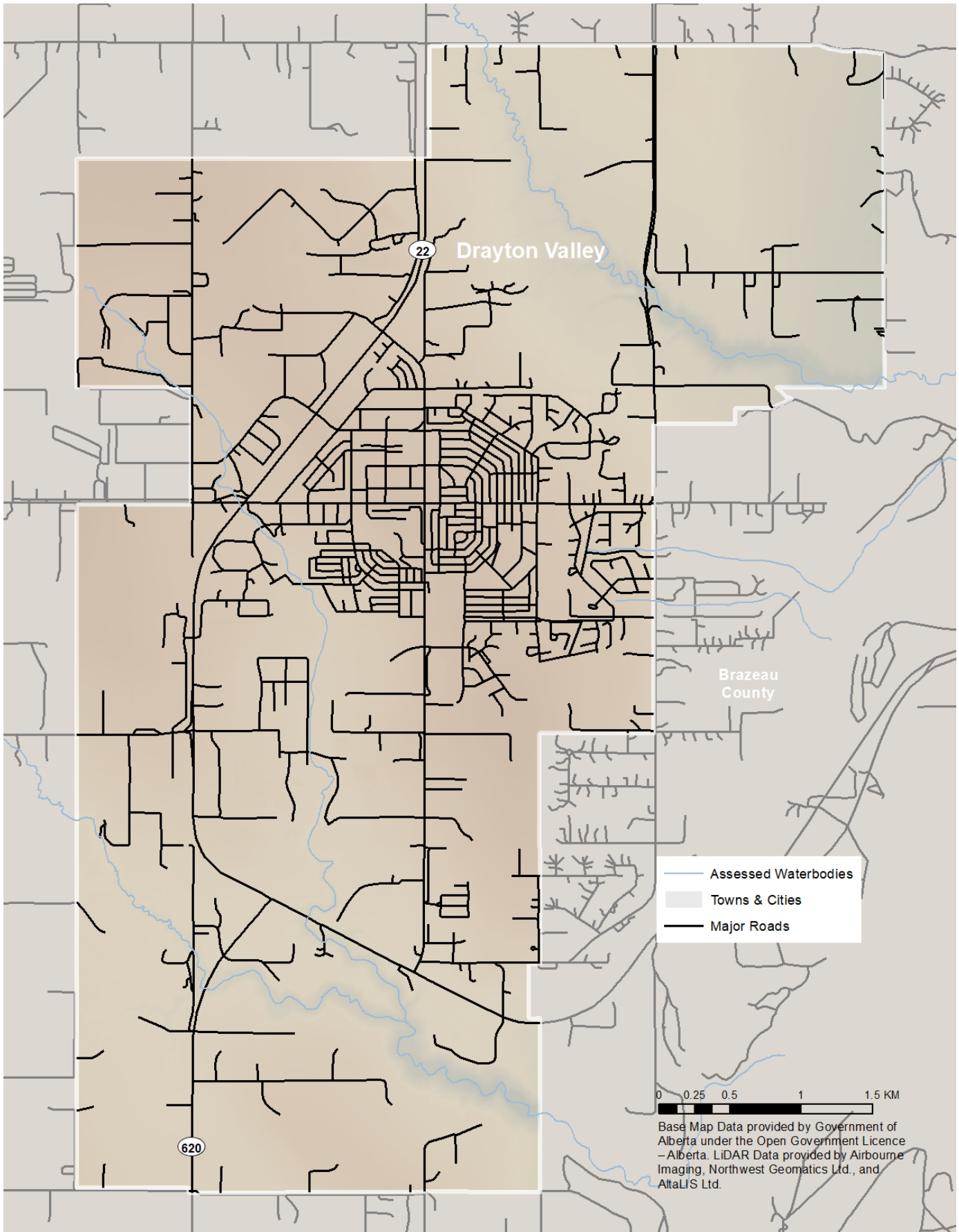

## 1.2. Shorelines of Interest

### Location of Waterbodies Assessed within the Municipality

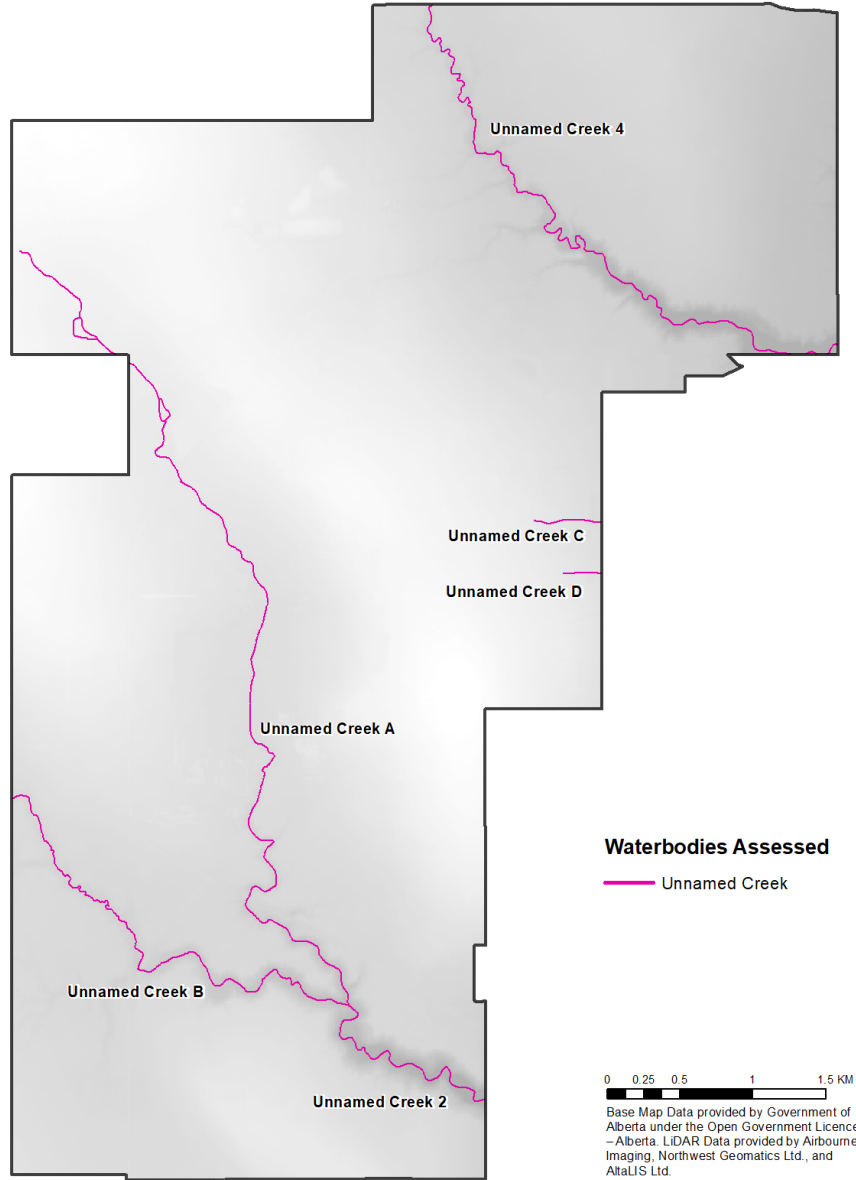

### Total Length of Riparian Shoreline Assessed within the Municipality

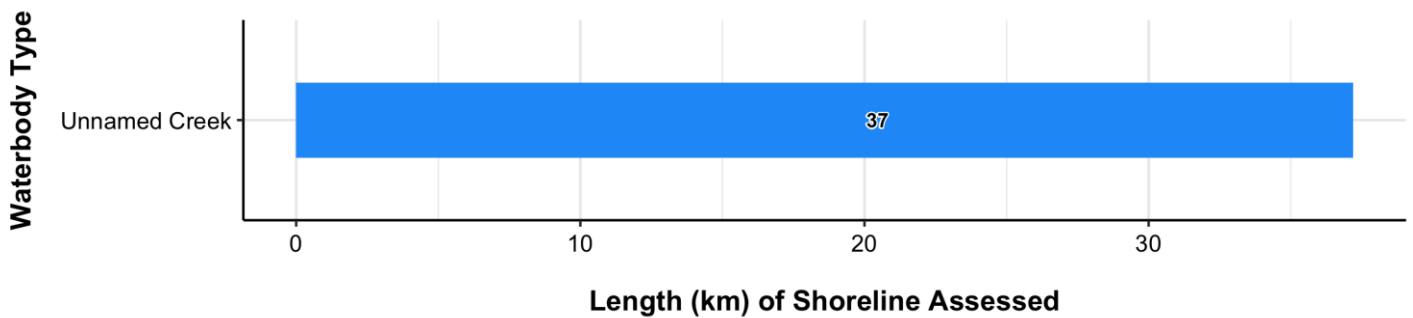

NOTE: Numbers indicate the total length (km) of shoreline assessed by waterbody type.

# 1.3. Land Cover

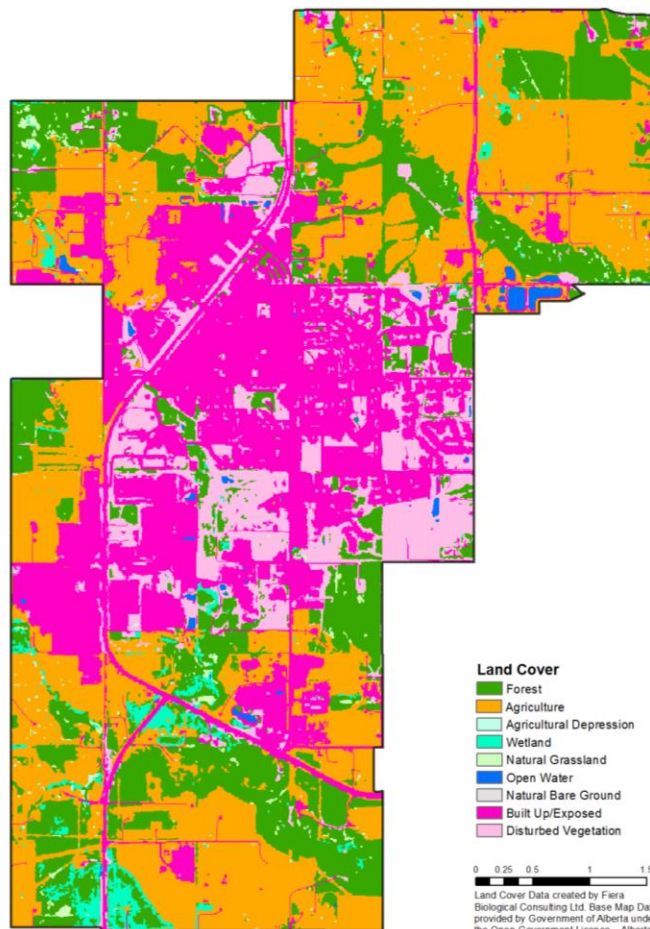
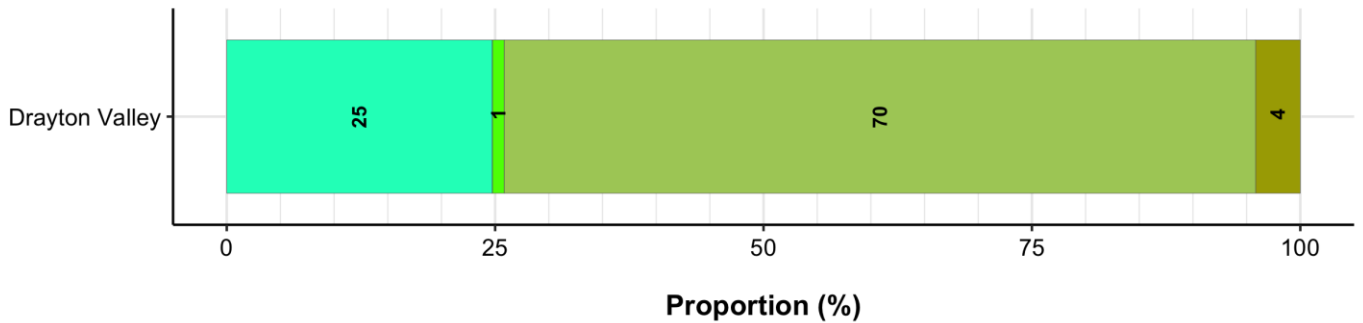
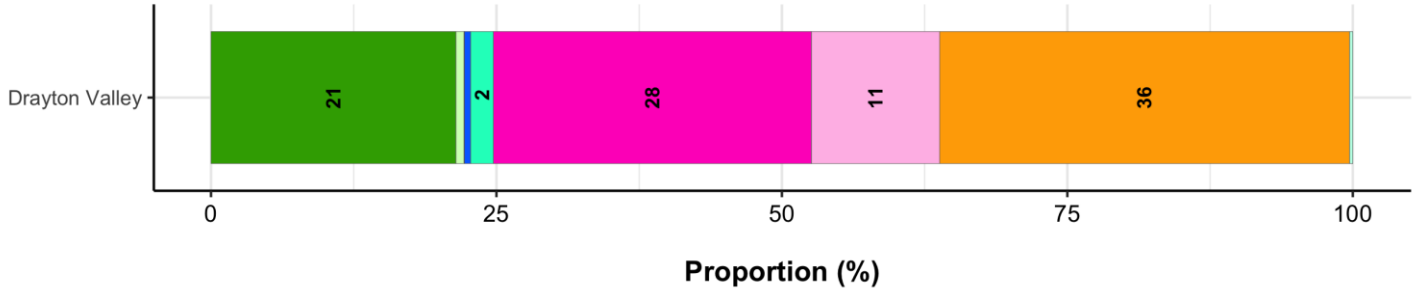
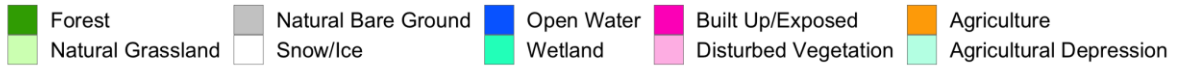

# 1.4. Riparian Management Area Intactness

## Overall Municipal Intactness

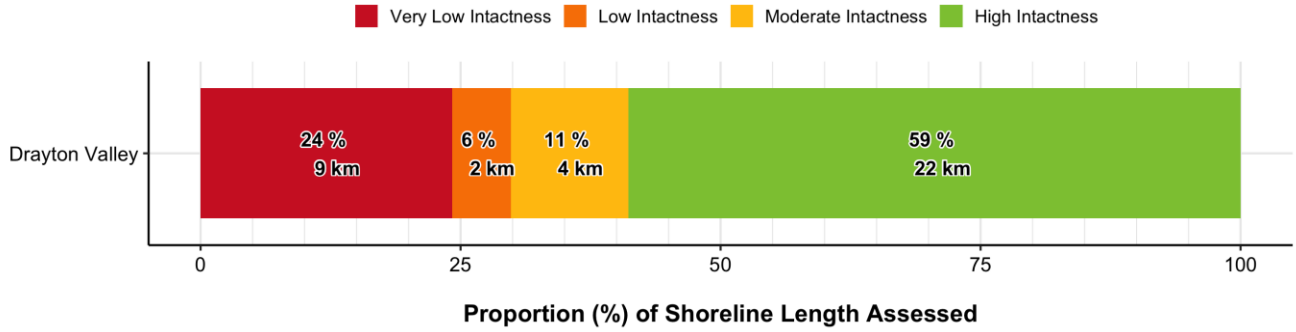

## Intactness By Waterbody Type

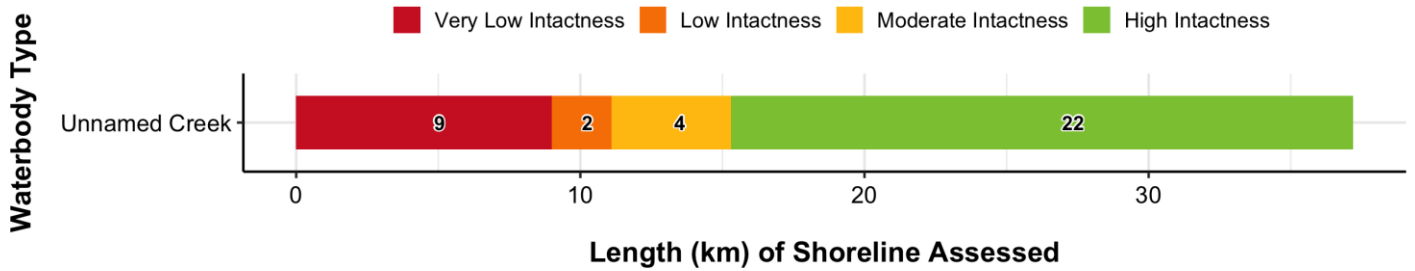

NOTE: Numbers indicate the total length (km) of shoreline associated with each intactness category.

## Intactness – Unnamed Creeks

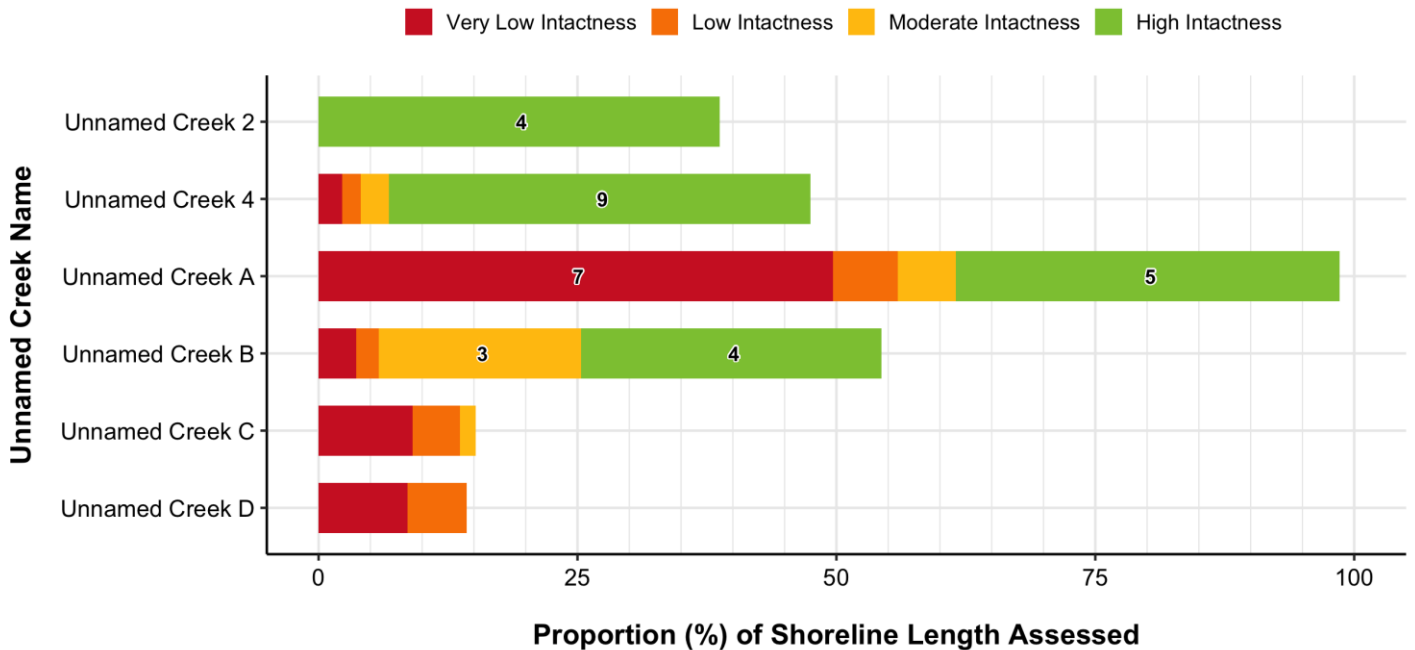

NOTE: Numbers indicate the total length (km) of shoreline associated with each intactness category. Categories with no label contain <1 km of shoreline.

**Intactness – Unnamed Creeks: Left Bank**

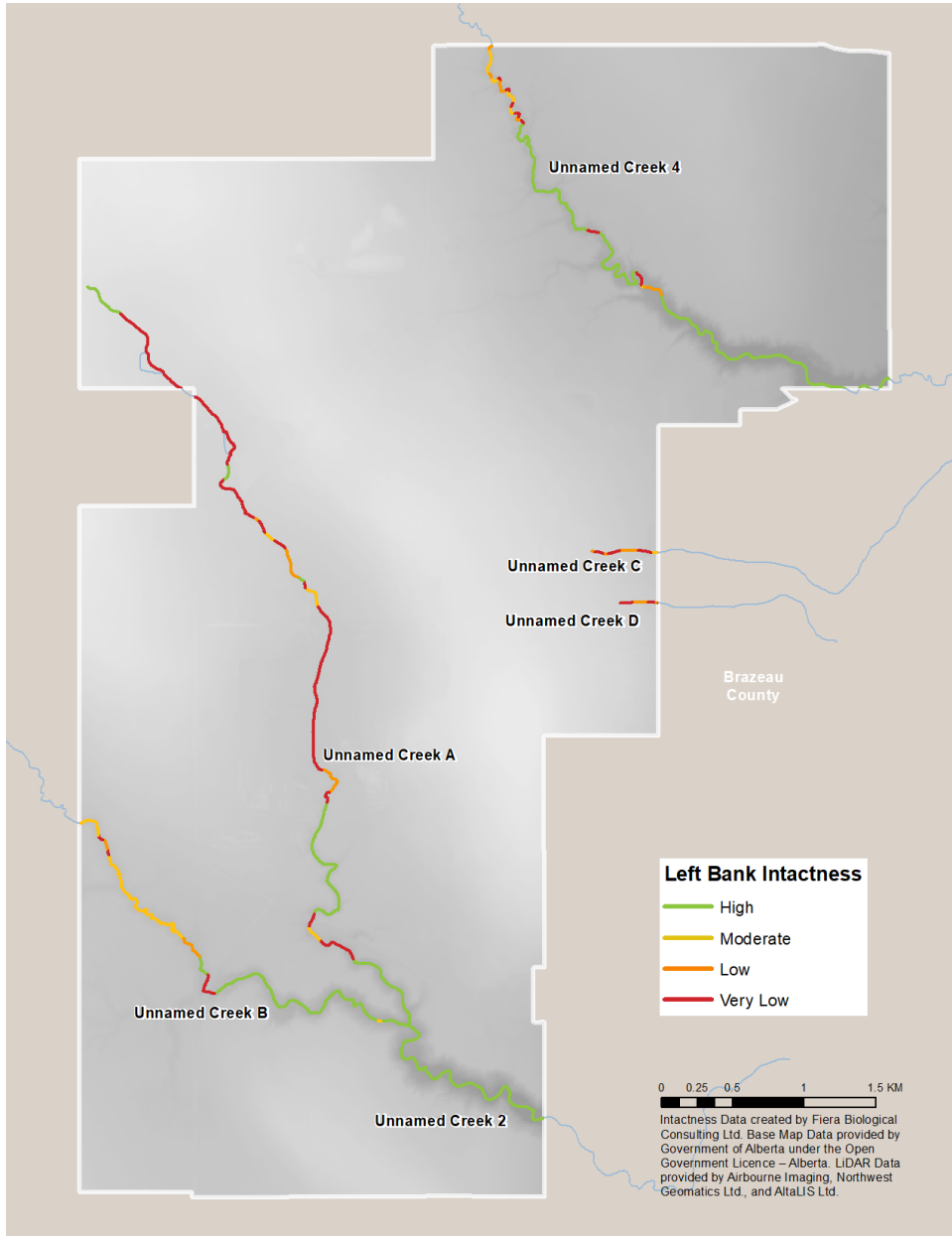

**Intactness – Unnamed Creeks: Right Bank**

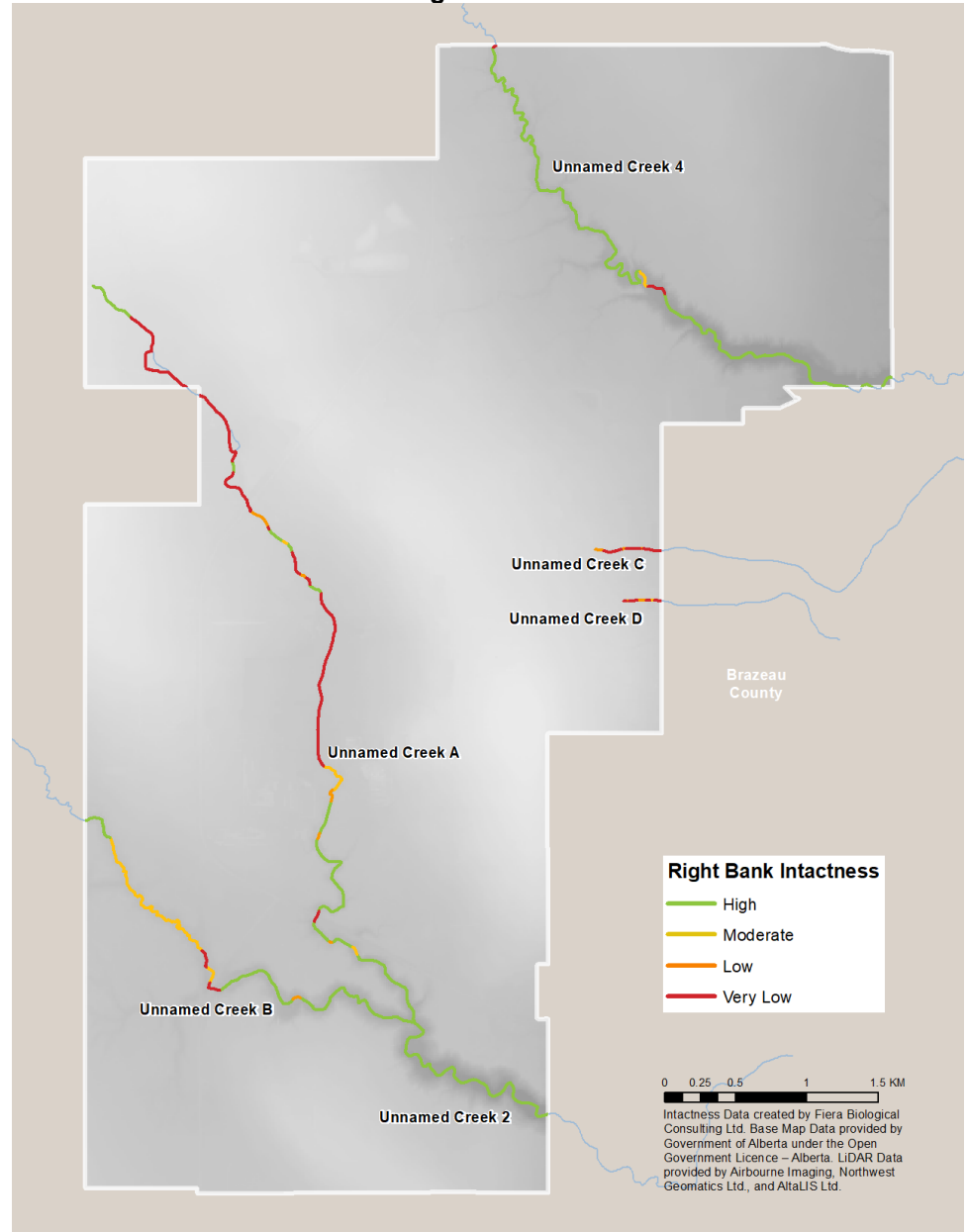

# 1.5. Pressure on Riparian System Function

## Overall Municipal Pressure

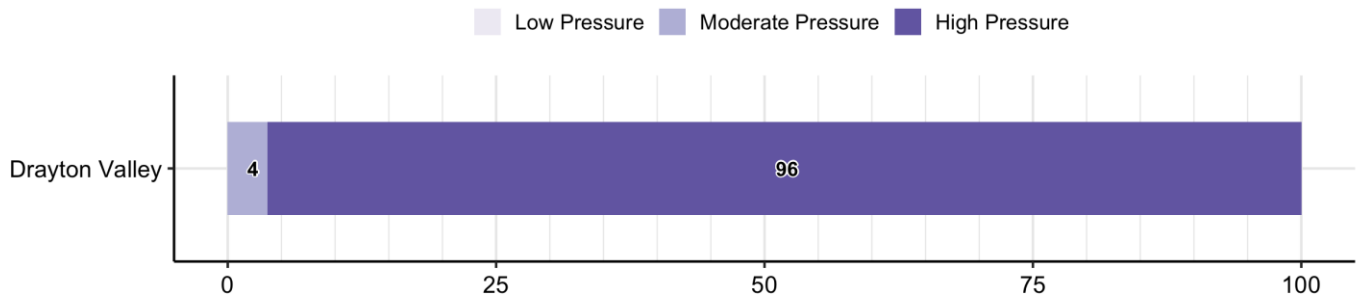

**Proportion (%) of Catchment Areas Assessed**

NOTE: Numbers indicate the proportion (%) of shoreline associated with each pressure category.

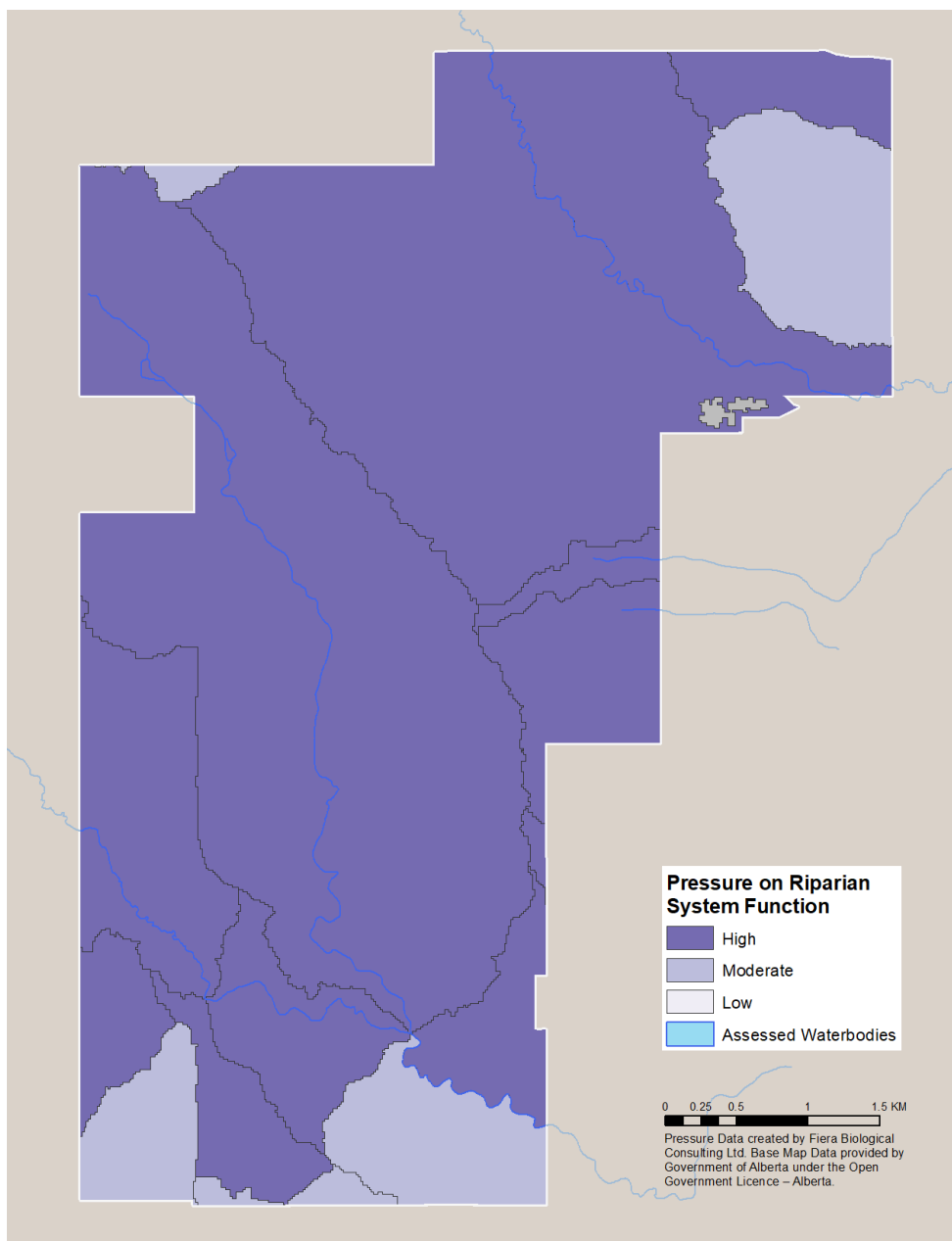

## Pressure - Unnamed Creeks

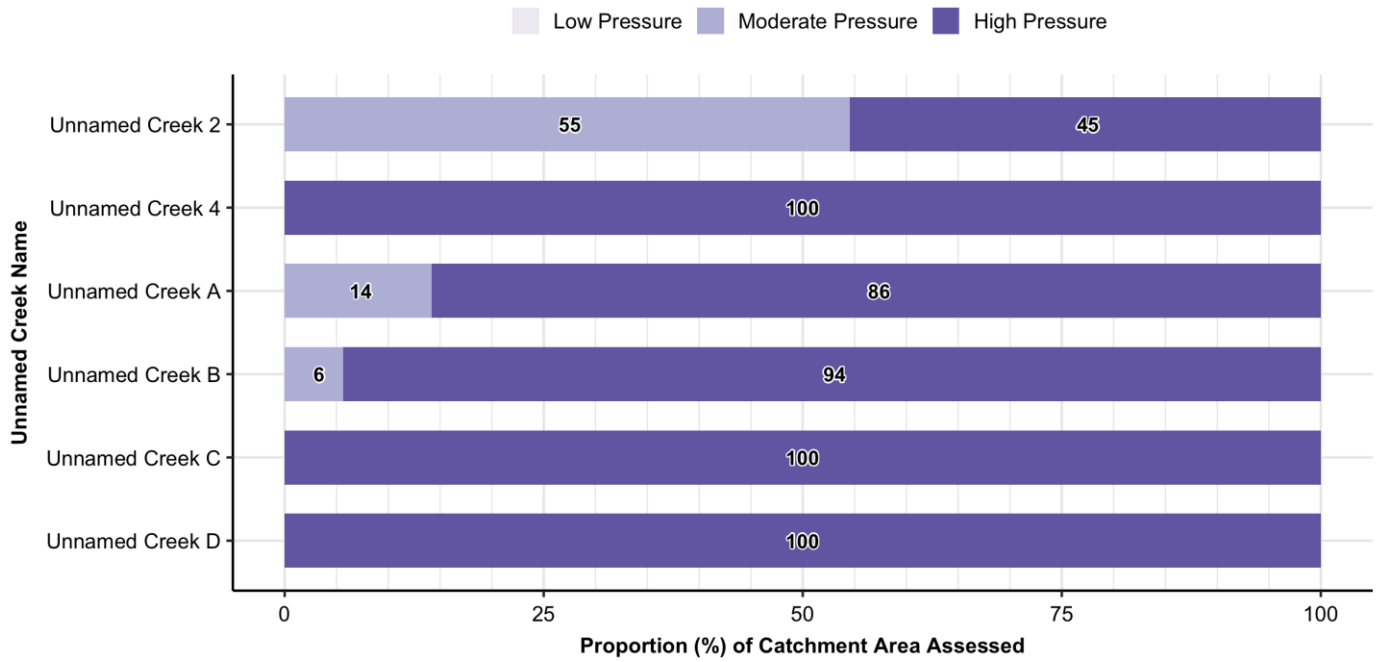

NOTE: Numbers indicate the proportion (%) of shoreline associated with each pressure category.

# 1.6. Conservation & Restoration Priority

## Overall Municipal Conservation & Restoration Priority

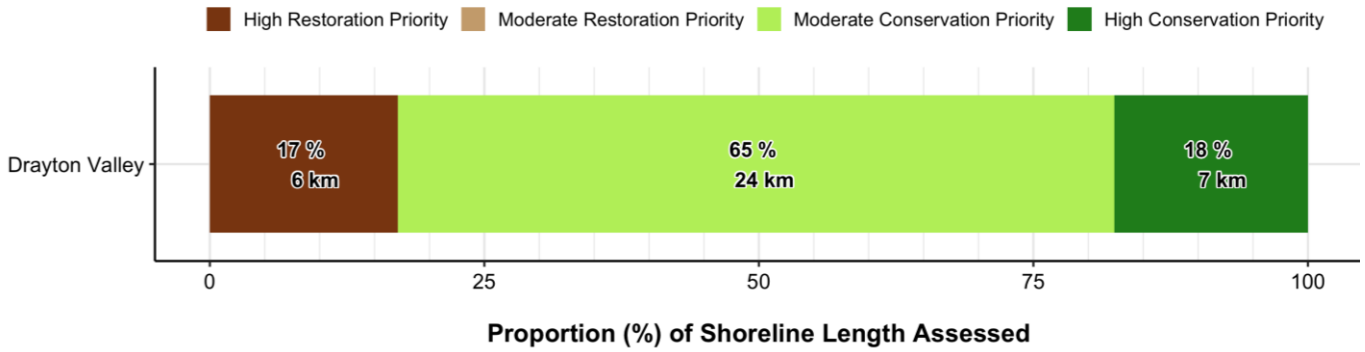

## Conservation & Restoration Priority – Unnamed Creeks

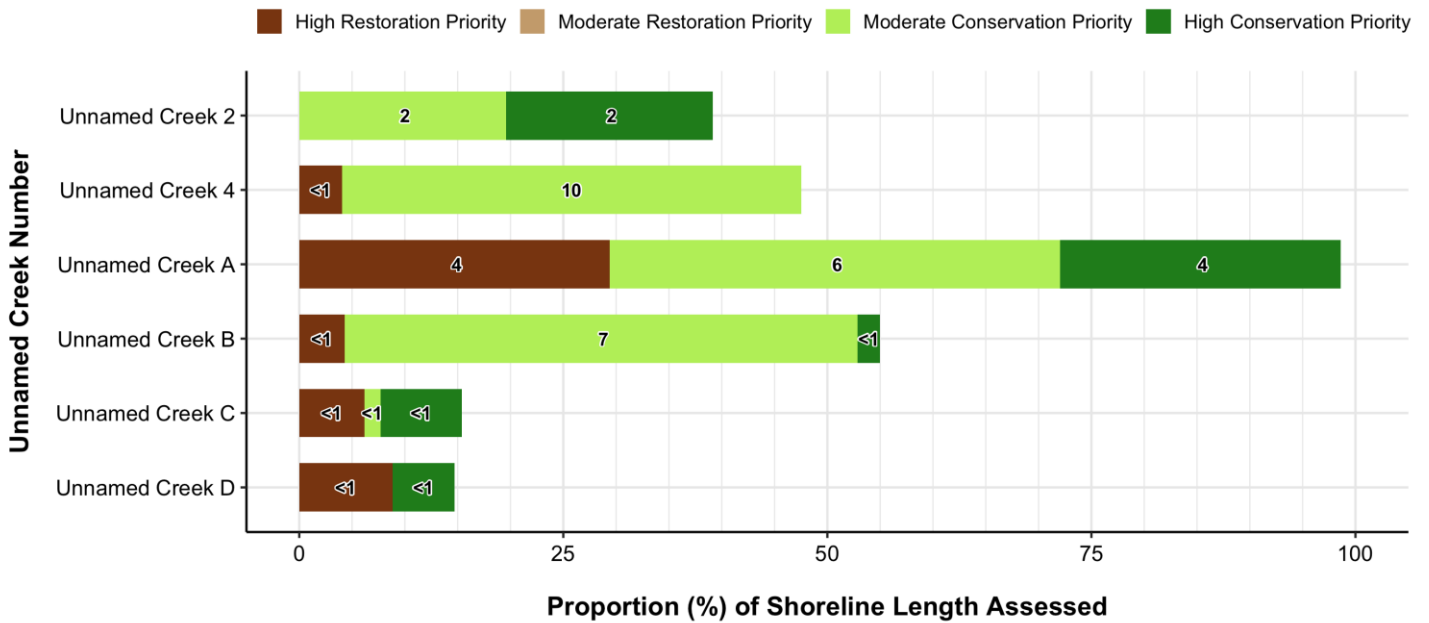

NOTE: Numbers indicate the total length (km) of shoreline associated with each prioritization category.

### Conservation & Restoration Priority – Unnamed Creeks: Left Bank

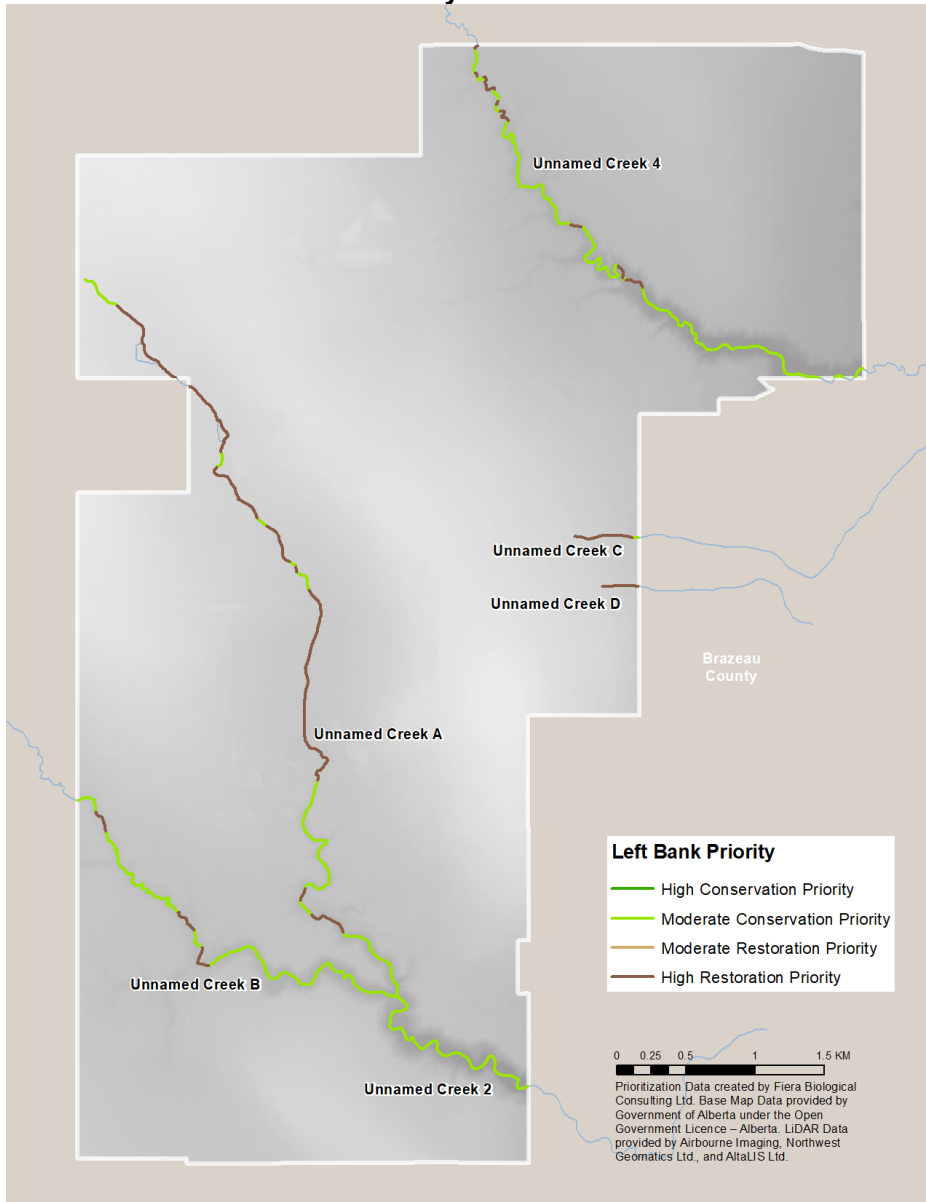

### Conservation & Restoration Priority – Unnamed Creeks: Right Bank

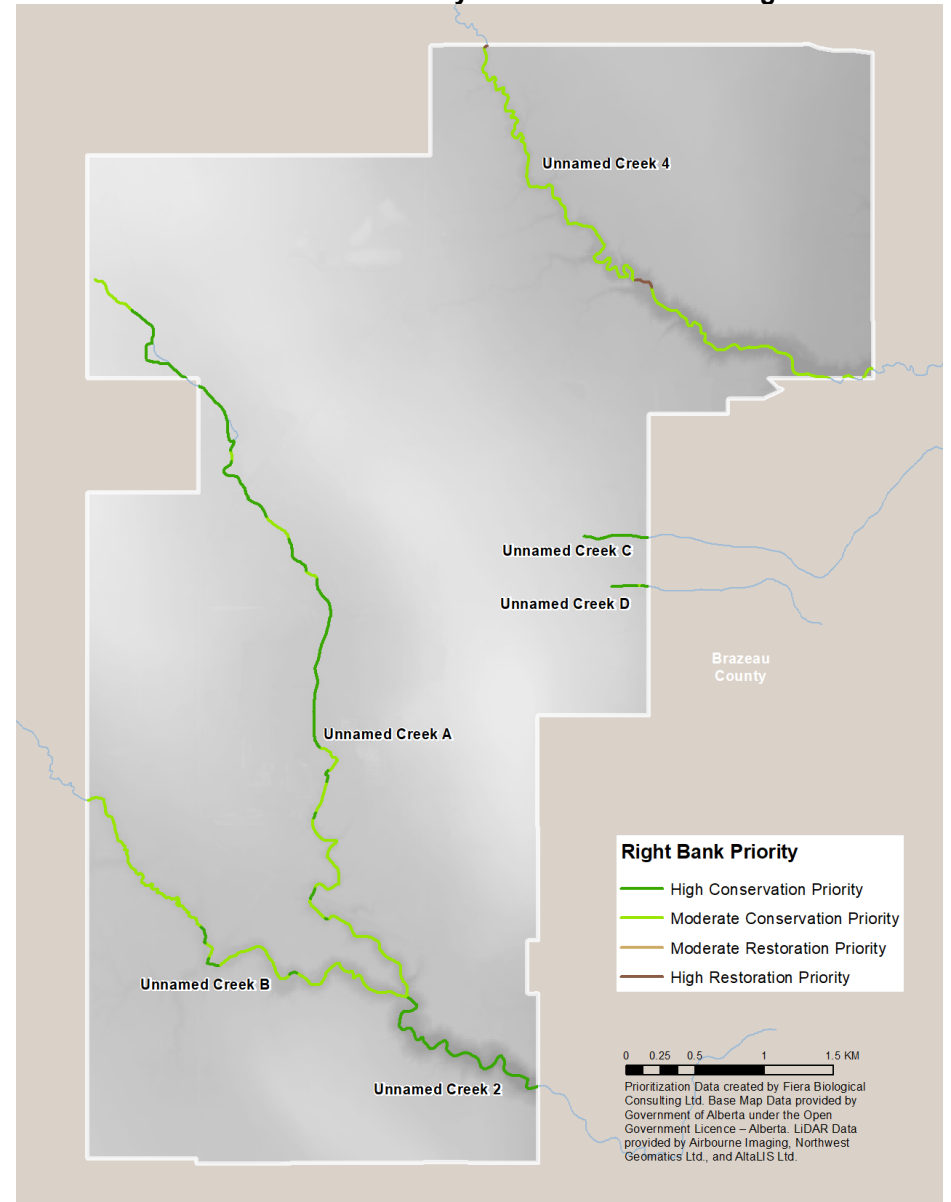

# C4. Edmonton

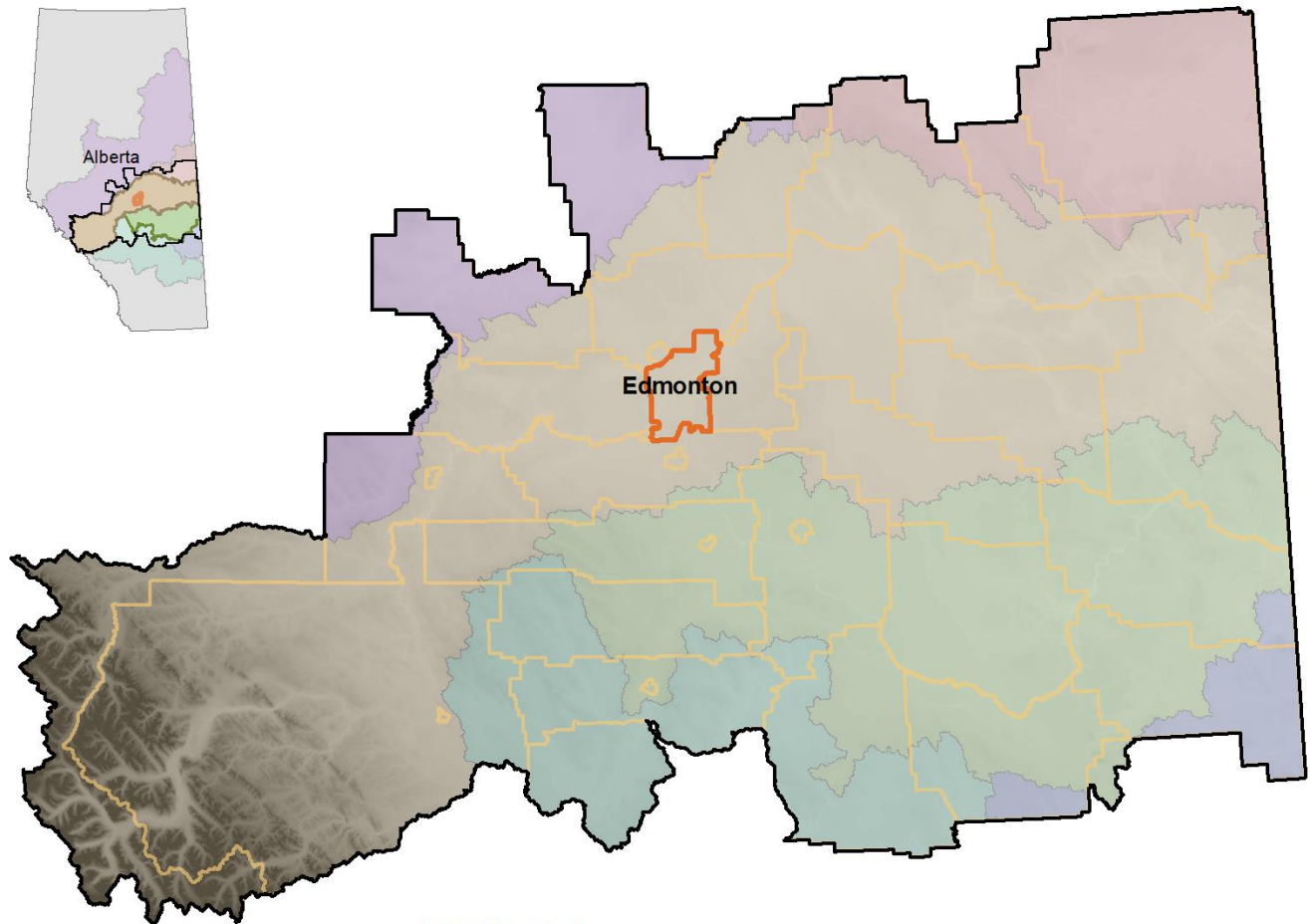

Base Map Data provided by Government of Alberta under the Open Government Licence – Alberta. LiDAR Data provided by Airbourne Imaging, Northwest Geomatics Ltd., and AltaLIS Ltd.

### HUC2 Watershed

- |   |  |  |
|---|--|--|
|  Athabasca River Basin |  North Saskatchewan River |  Study Area Extent        |
|  Battle River          |  Red Deer River           |  Municipality of Interest |
|  Beaver River          |  Sounding Creek           |  Municipal Boundaries     |

# 1.1. Municipal Overview

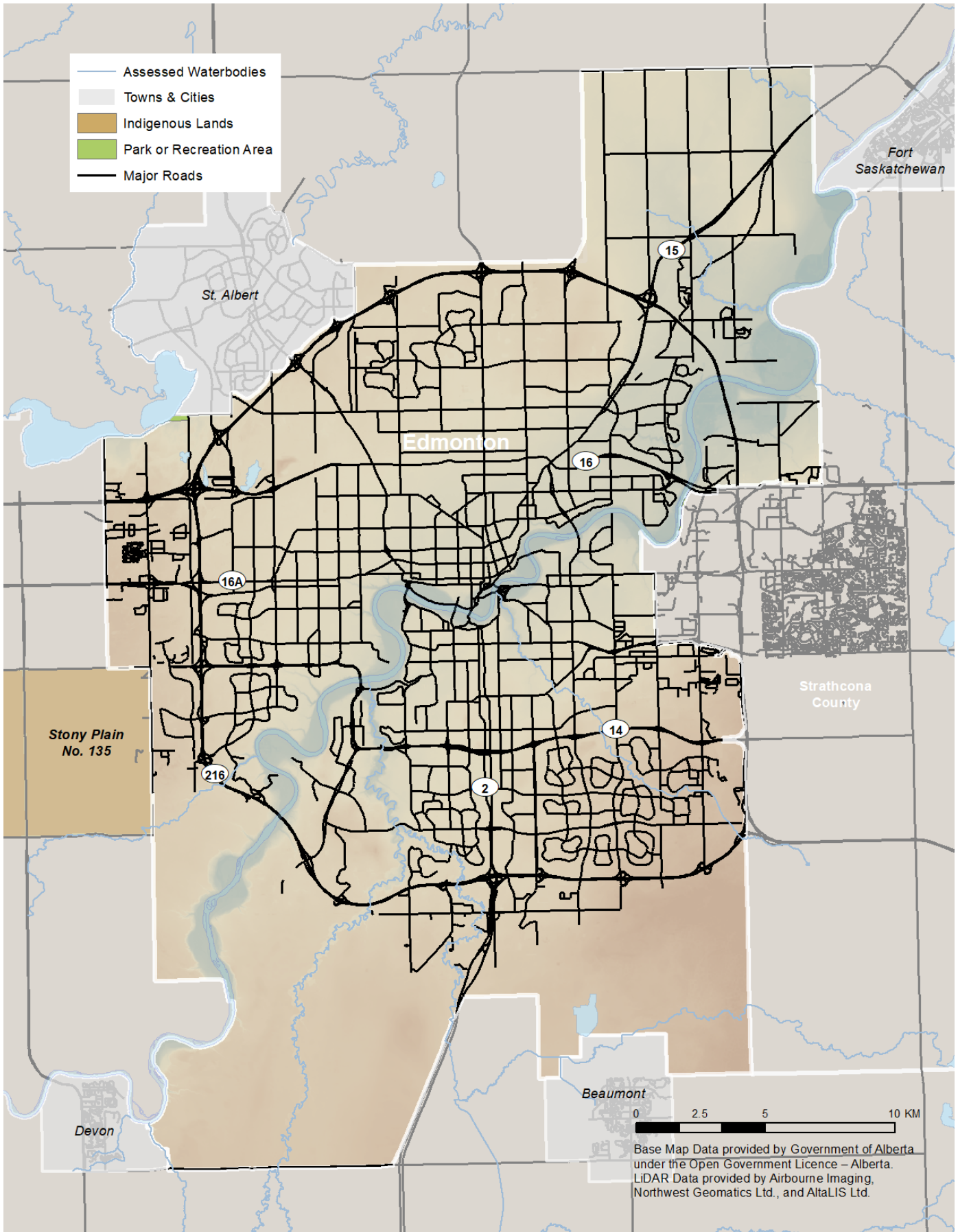

## 1.2. Shorelines of Interest

### Location of Waterbodies Assessed within the Municipality

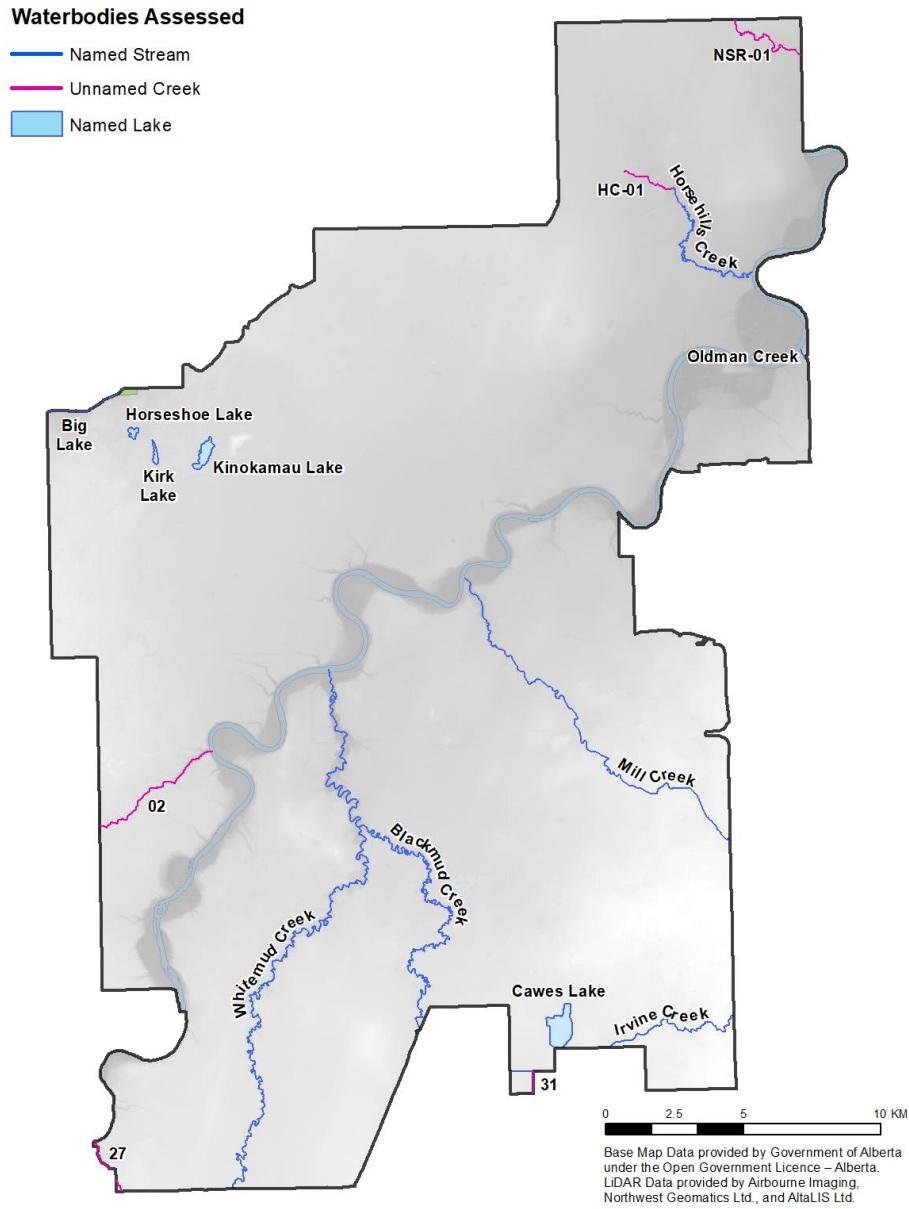

### Total Length of Riparian Shoreline Assessed within the Municipality

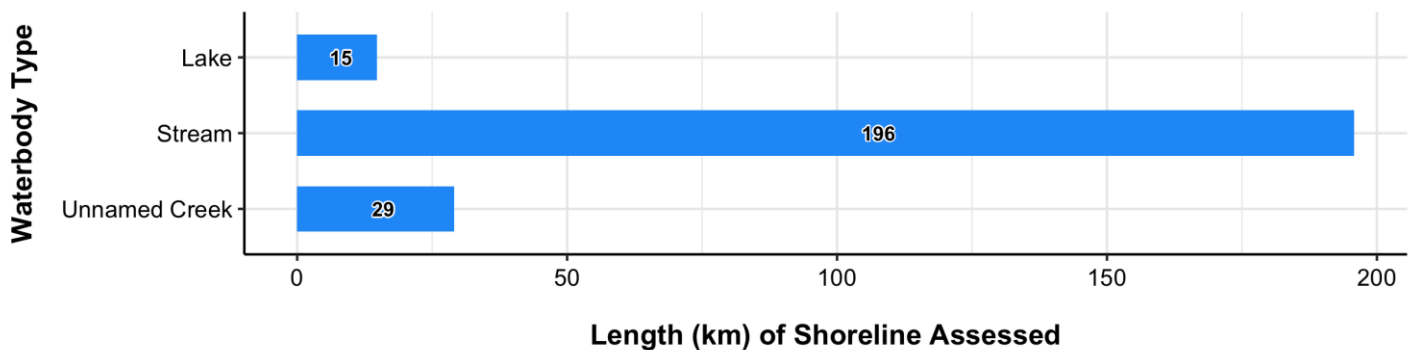

NOTE: Numbers indicate the total length (km) of shoreline assessed by waterbody type.

# 1.3. Land Cover

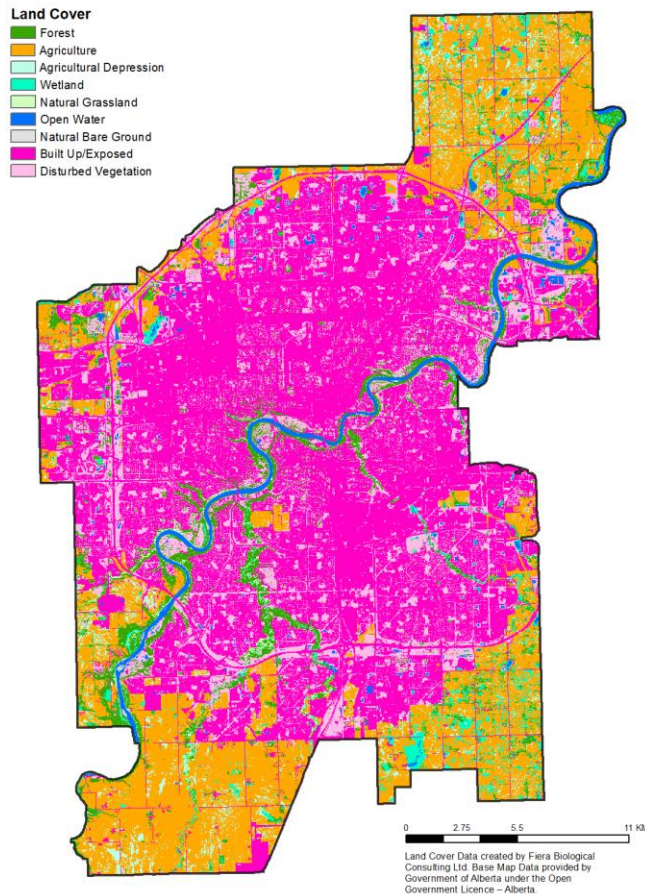
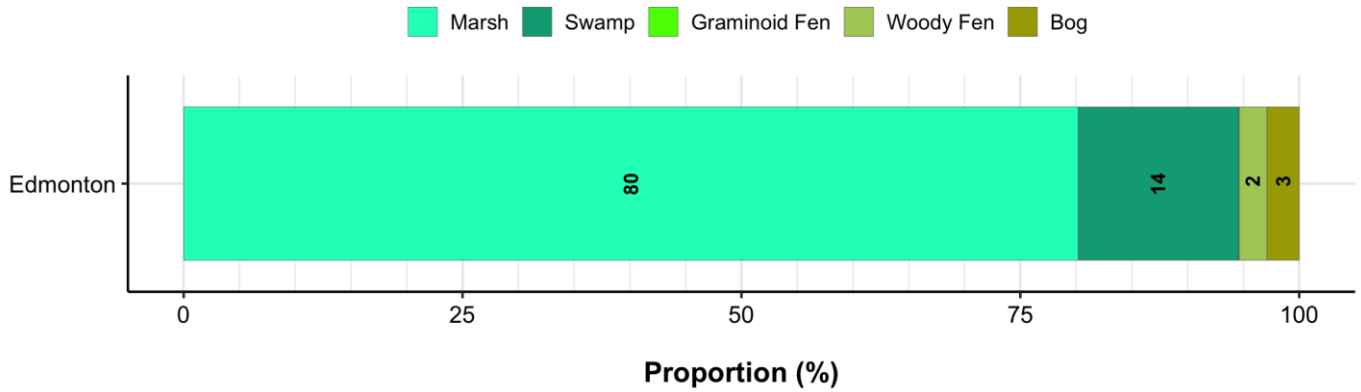
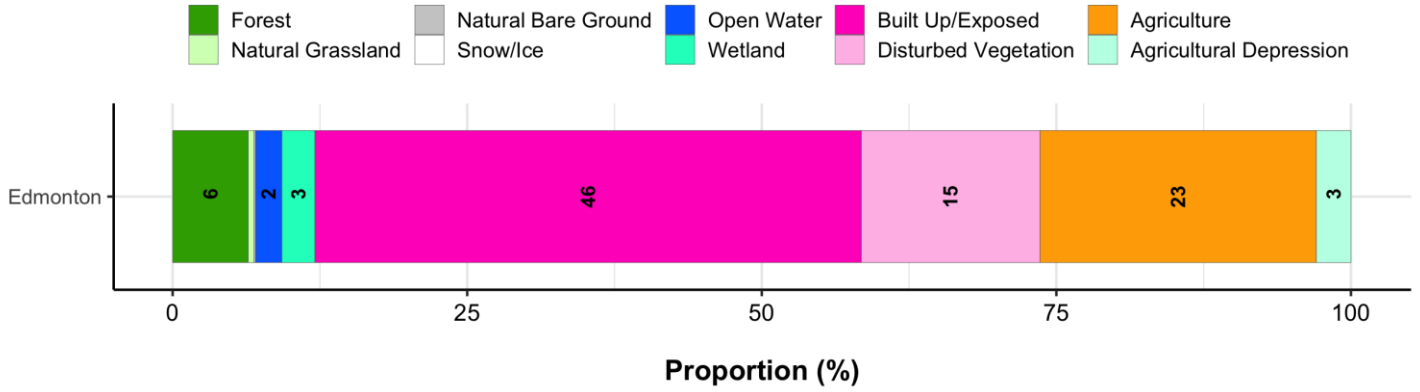

# 1.4. Riparian Management Area Intactness

## Overall Municipal Intactness

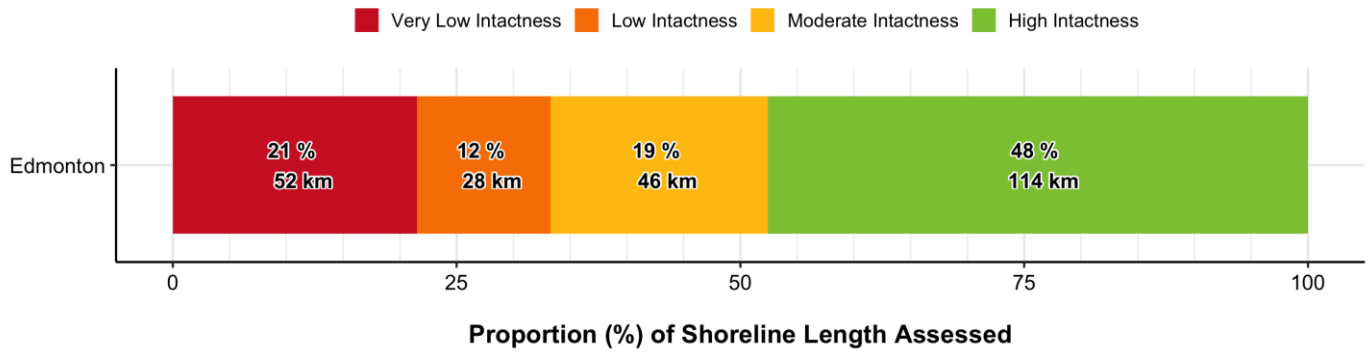

## Intactness By Waterbody Type

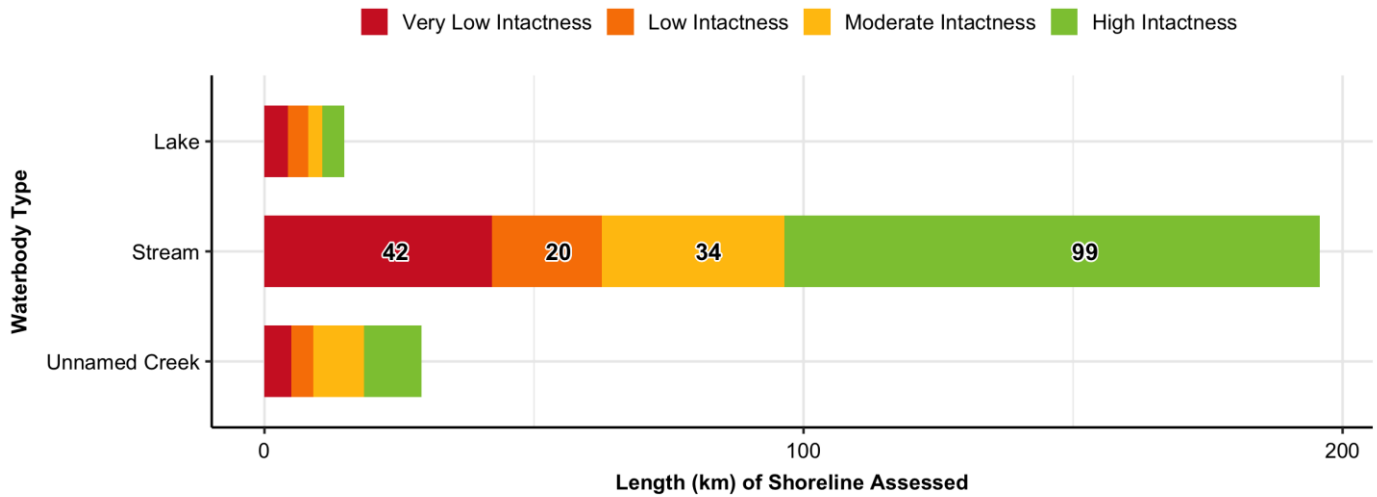

NOTE: Numbers indicate the total length (km) of shoreline associated with each intactness category. Categories with no label contain <15 km of shoreline.

## Intactness - Named Lakes & Streams: Left Bank

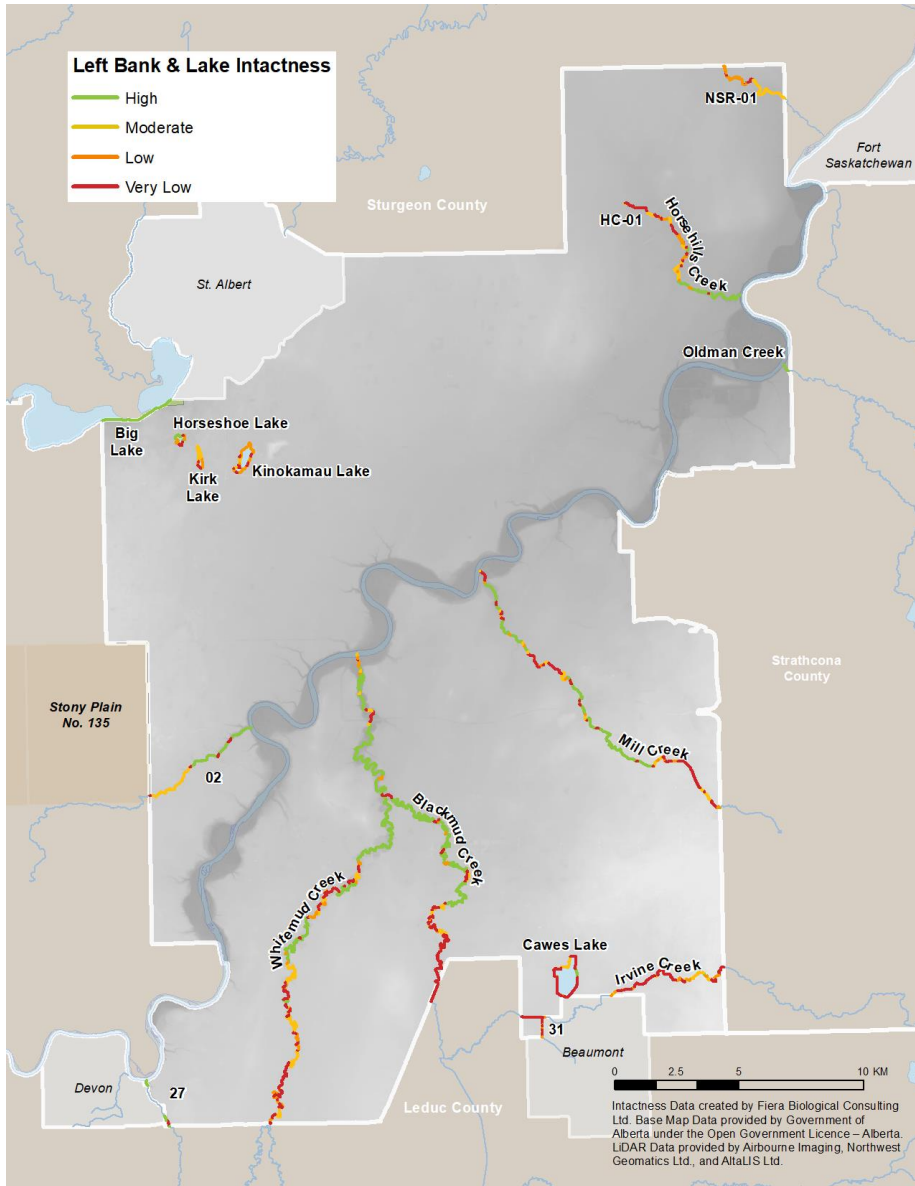

## Intactness – Streams: Right Bank

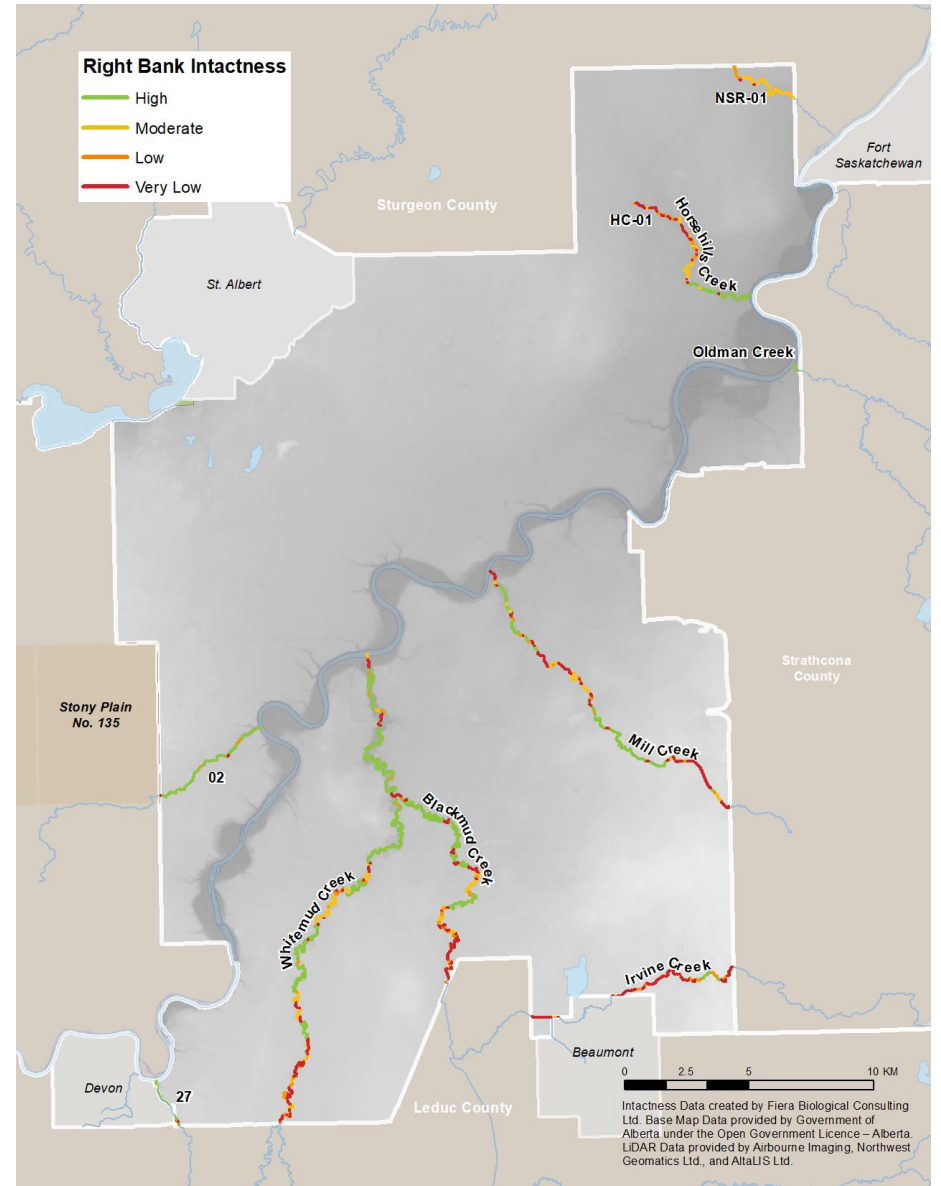

## Intactness - Named Lakes

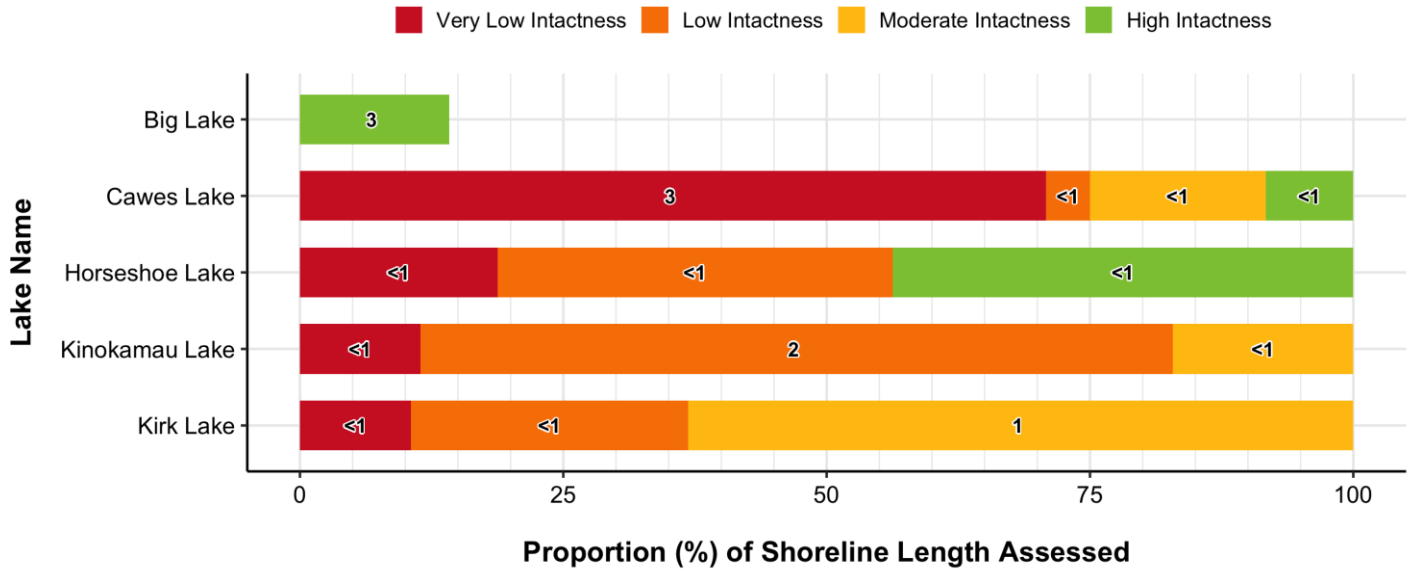

NOTE: Numbers indicate the total length (km) of shoreline associated with each intactness category.

## Intactness – Named Streams

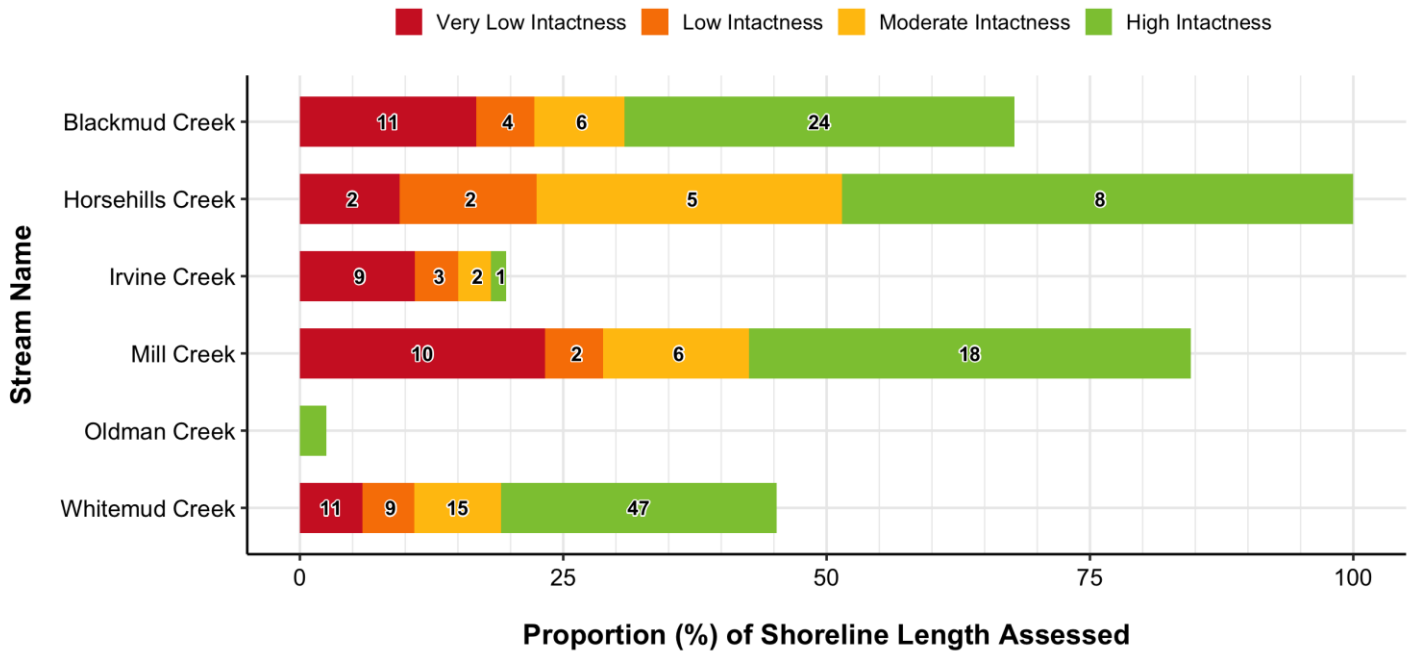

NOTE: Numbers indicate the total length (km) of shoreline associated with each intactness category. Categories with no label contain <1 km of shoreline.

## Intactness – Unnamed Creeks

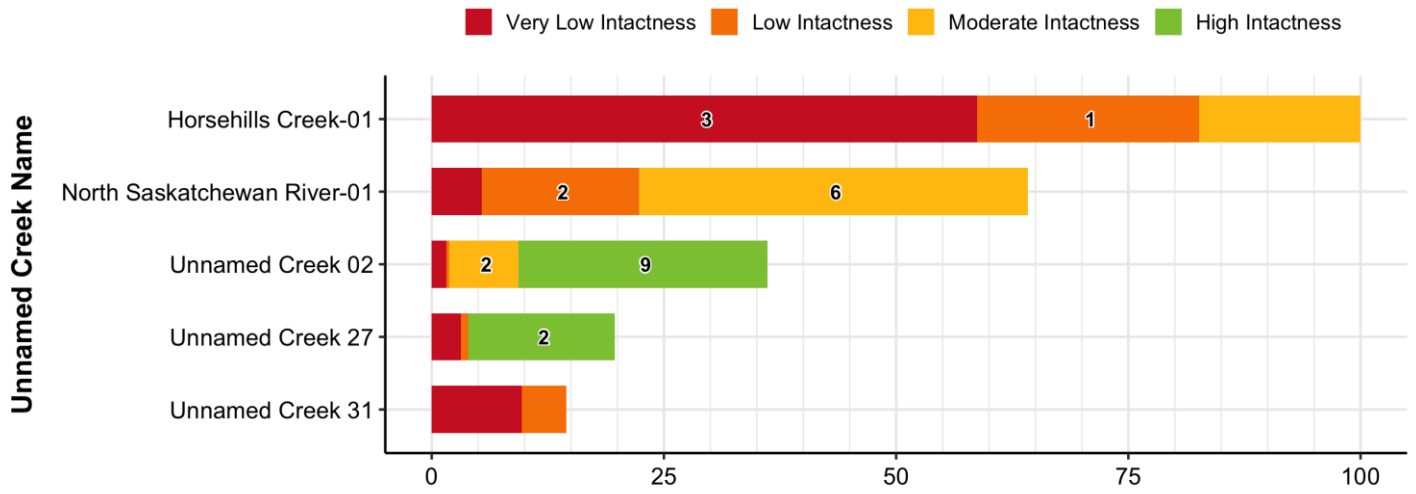

### Proportion (%) of Shoreline Length Assessed

NOTE: Numbers indicate the total length (km) of shoreline associated with each intactness category. Categories with no label contain <1 km of shoreline.

# 1.5. Pressure on Riparian System Function

## Overall Municipal Pressure

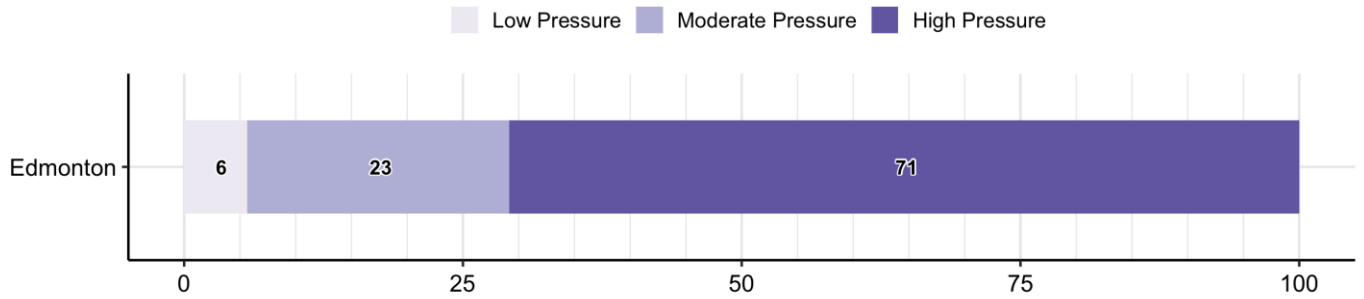

**Proportion (%) of Catchment Areas Assessed**

NOTE: Numbers indicate the proportion (%) of shoreline associated with each pressure category.

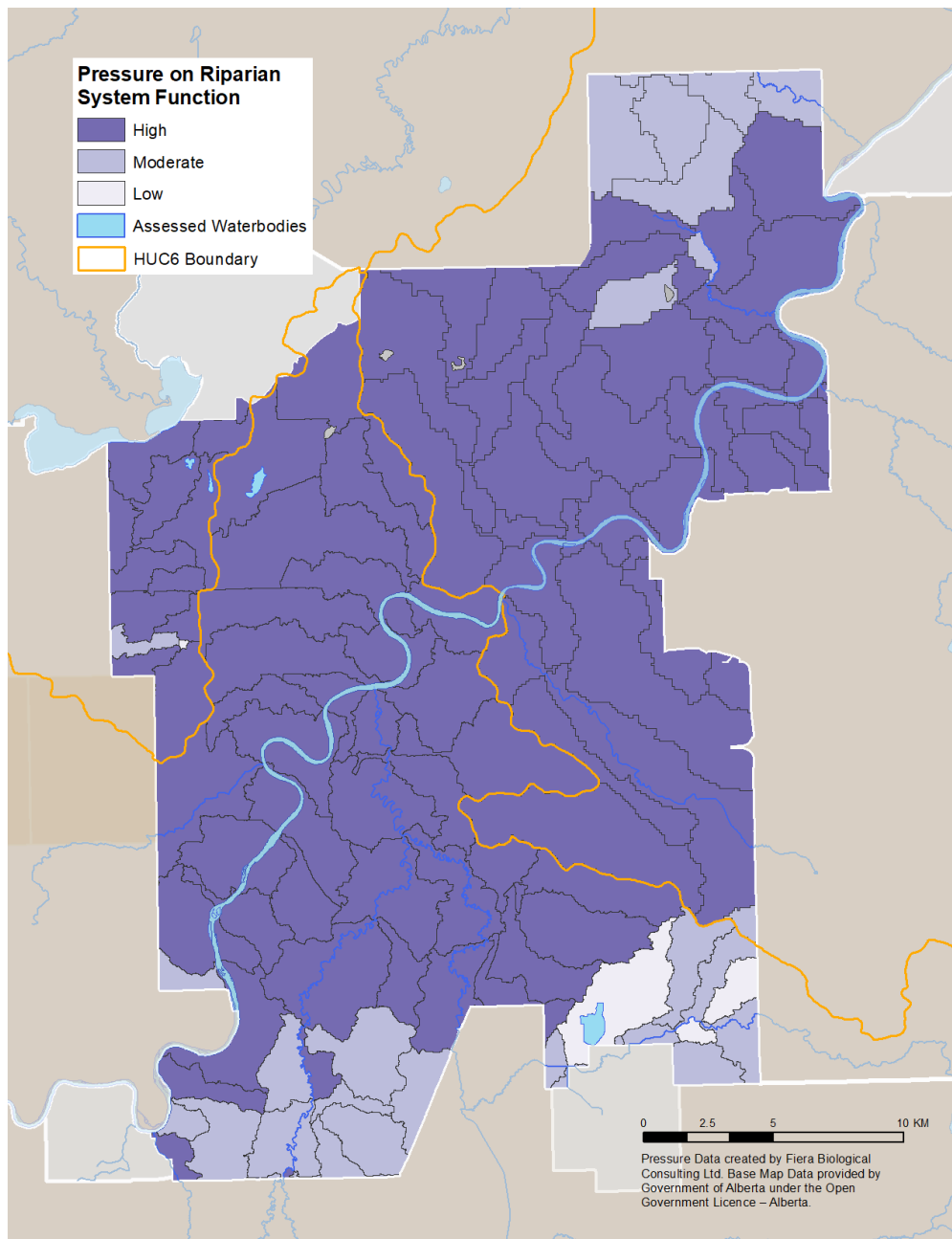

## Pressure - Named Lakes

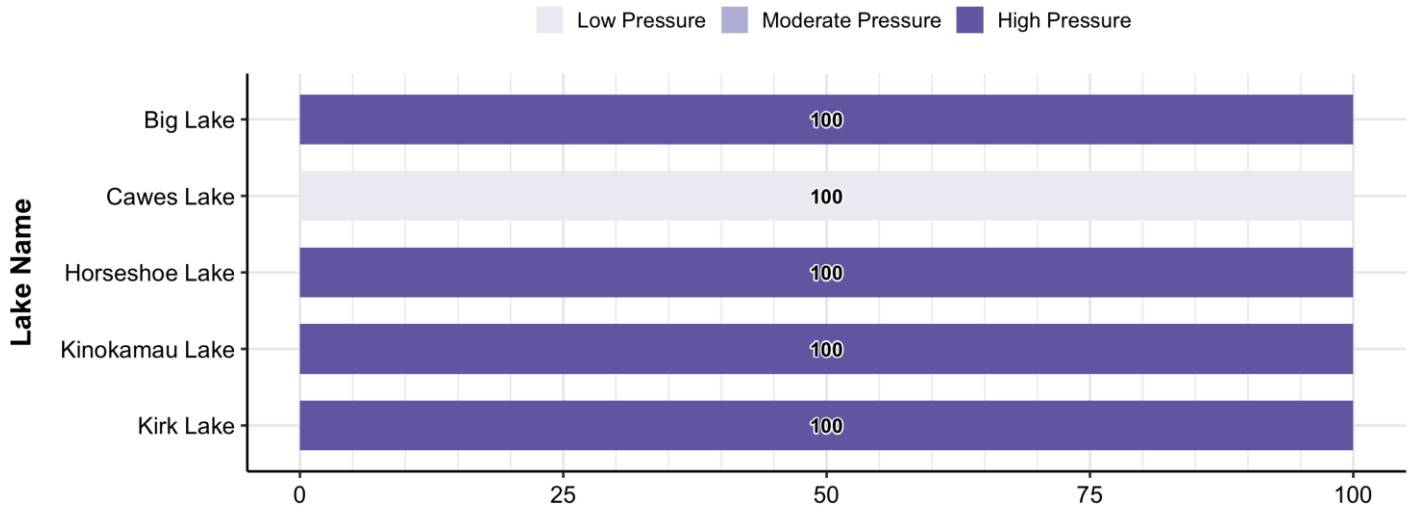

**Proportion (%) of Catchment Area Assessed**

NOTE: Numbers indicate the proportion (%) of shoreline associated with each pressure category.

## Pressure - Named Streams

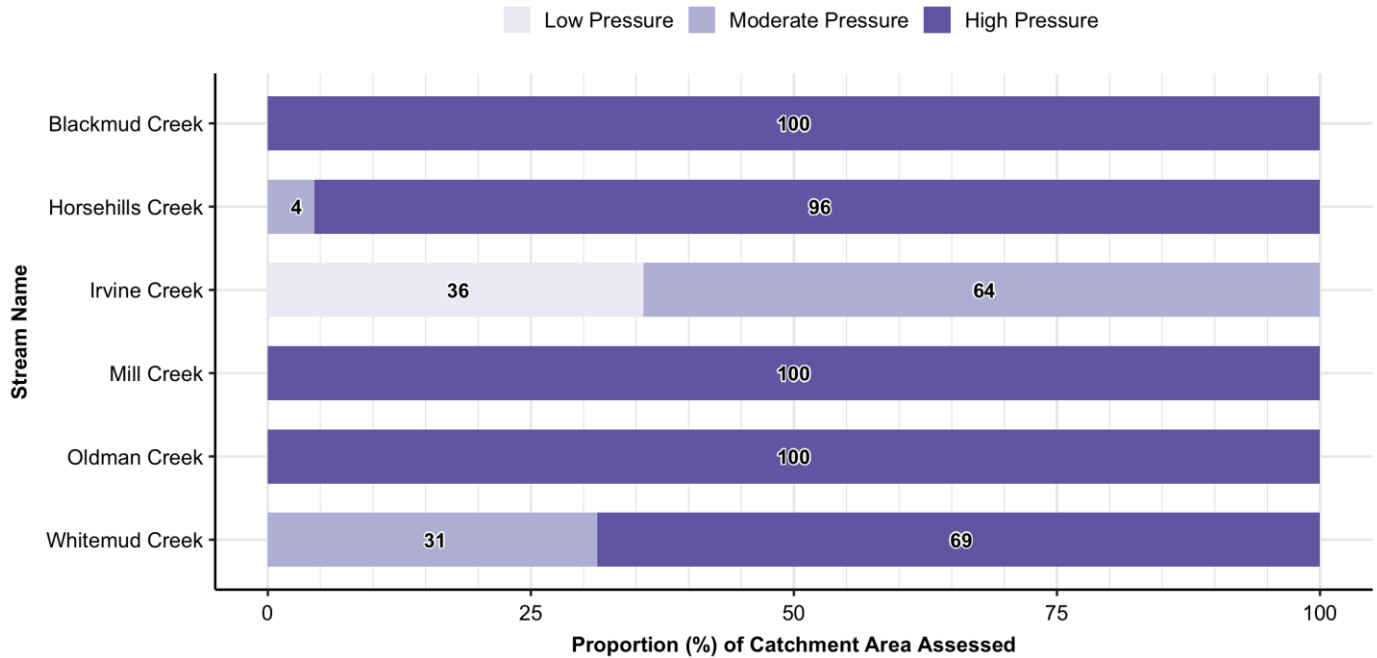

**Proportion (%) of Catchment Area Assessed**

NOTE: Numbers indicate the proportion (%) of shoreline associated with each pressure category.

# Pressure - Unnamed Creeks

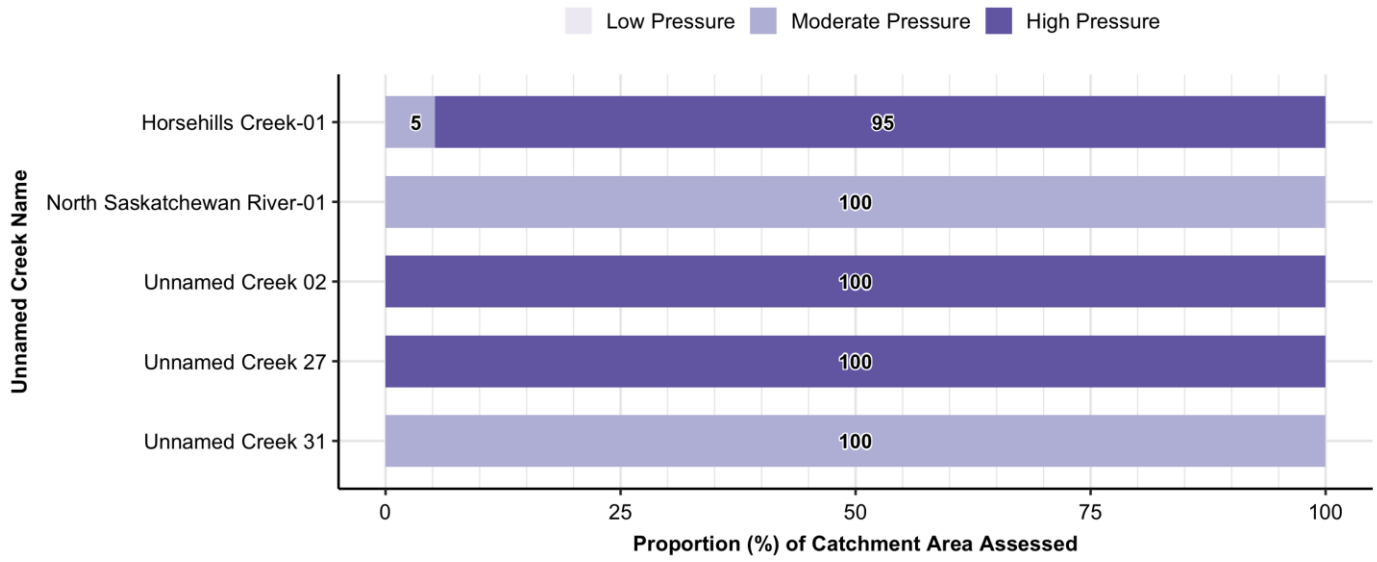

NOTE: Numbers indicate the proportion (%) of shoreline associated with each pressure category.

# 1.6. Conservation & Restoration Priority

## Overall Municipal Conservation & Restoration Priority

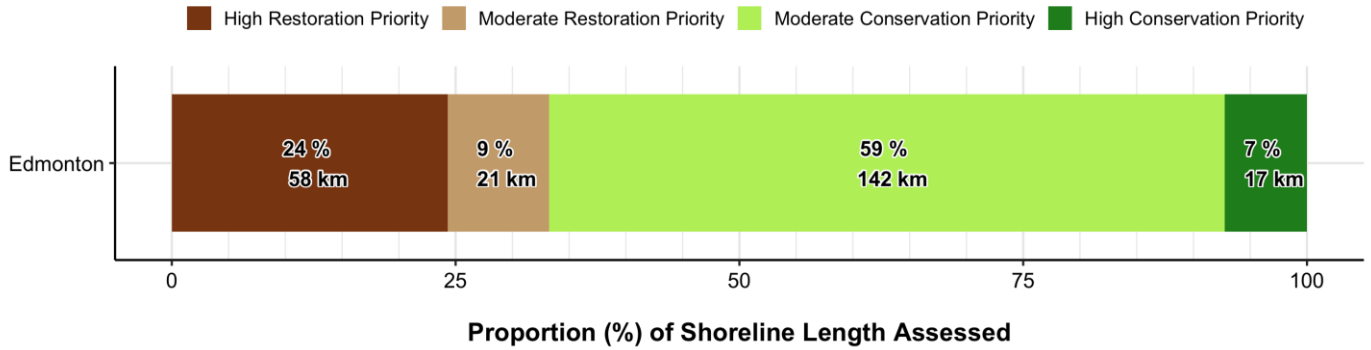

## Conservation & Restoration Priority – Named Lakes

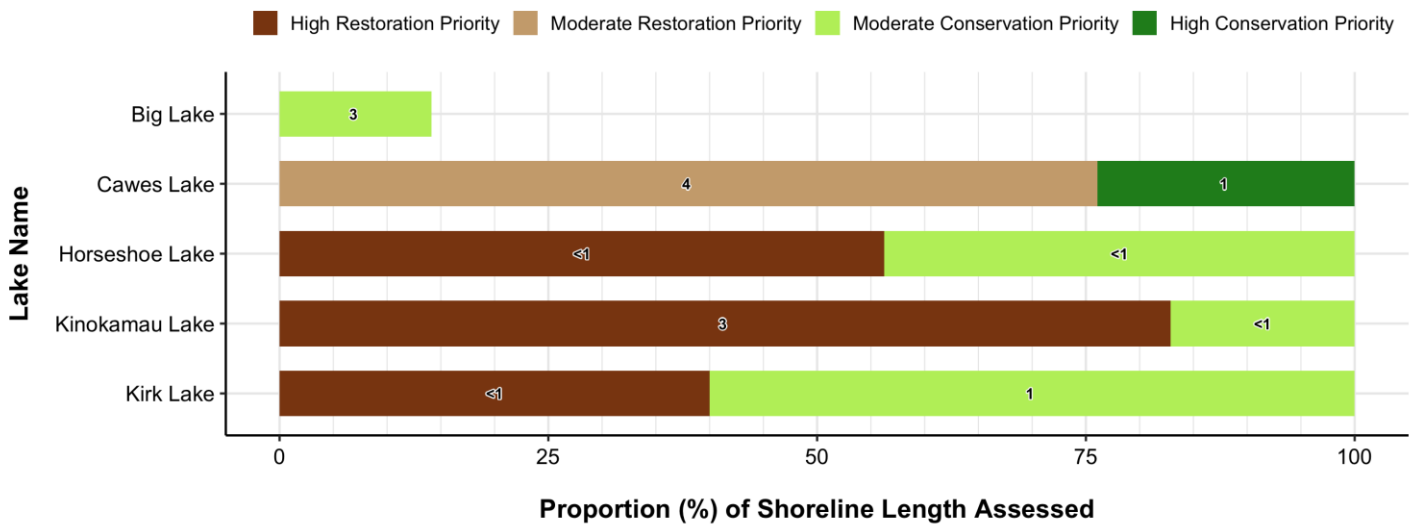

NOTE: Numbers indicate the total length (km) of shoreline associated with each prioritization category.

## Conservation & Restoration Priority – Named Streams

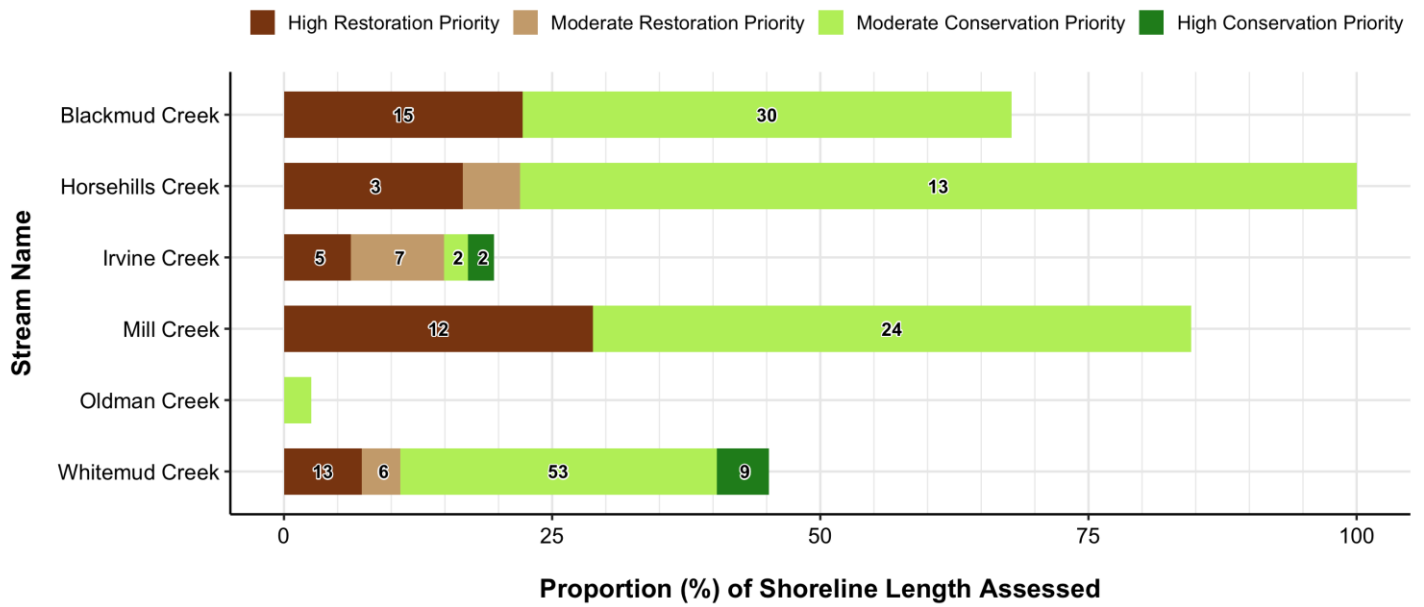

## Conservation & Restoration Priority – Unnamed Creeks

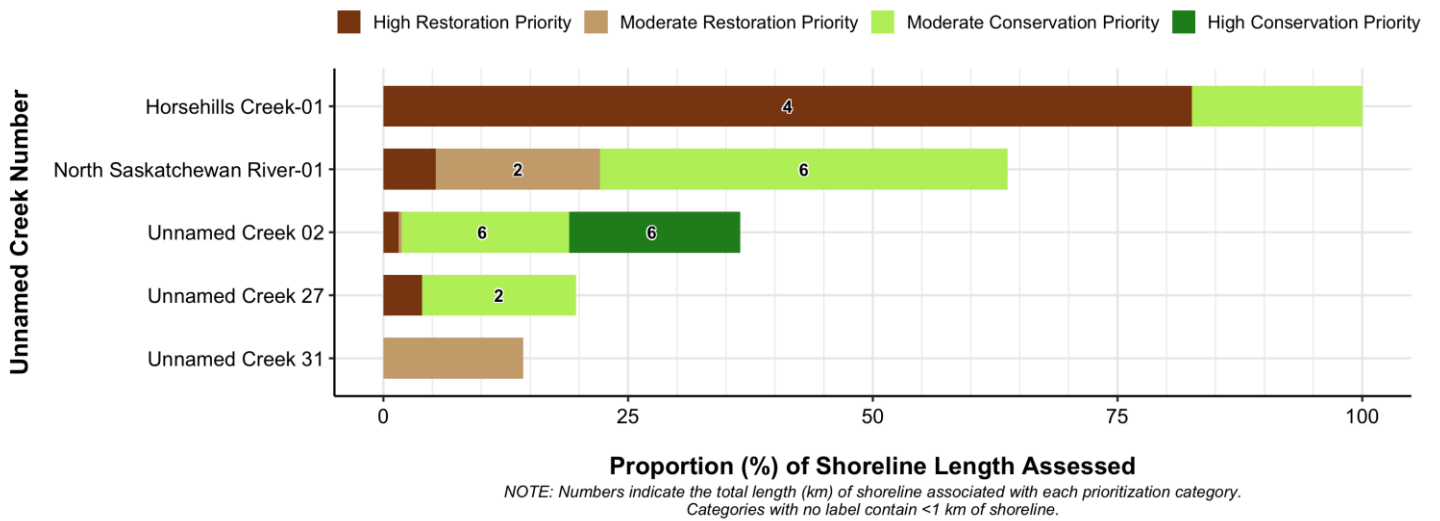

### Conservation & Restoration Priority – Named Lakes & Streams: Left Bank

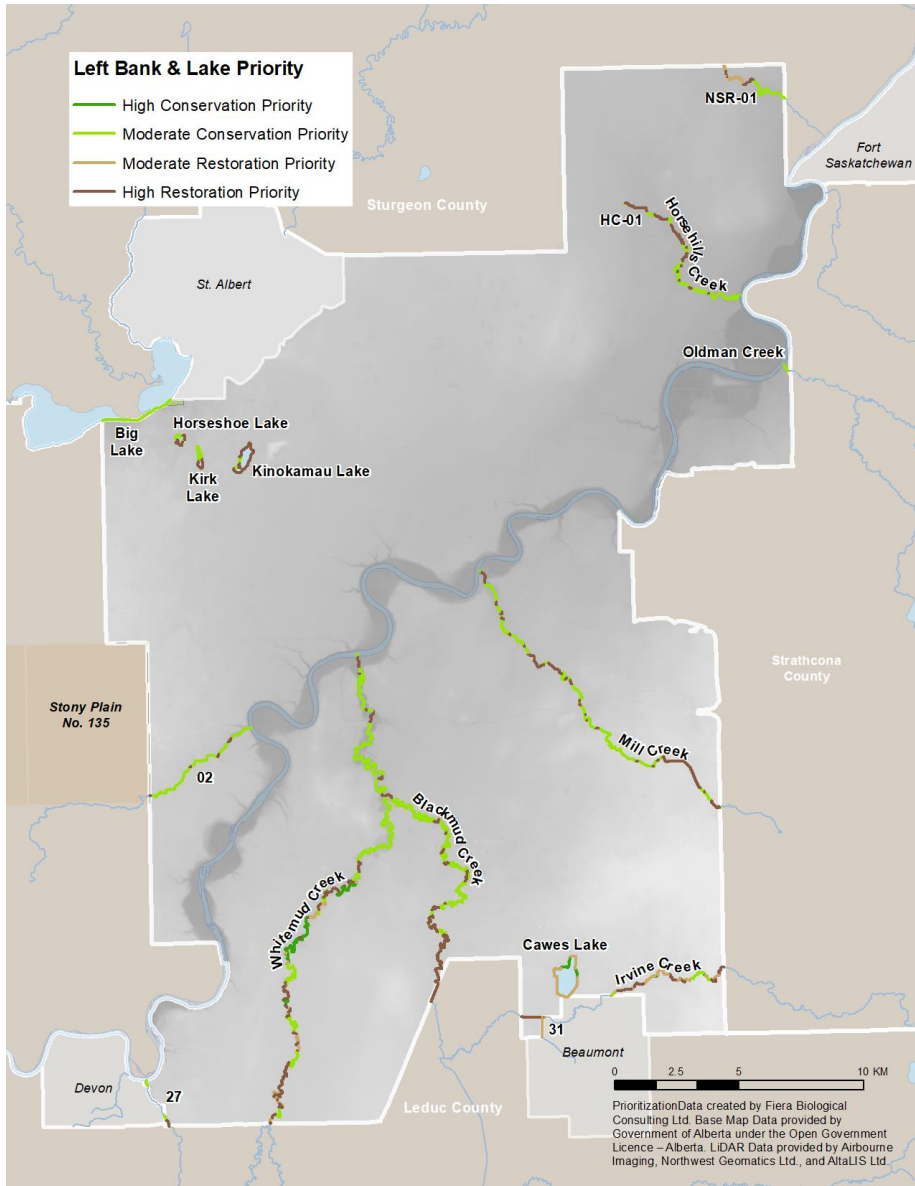

### Conservation & Restoration Priority – Streams: Right Bank

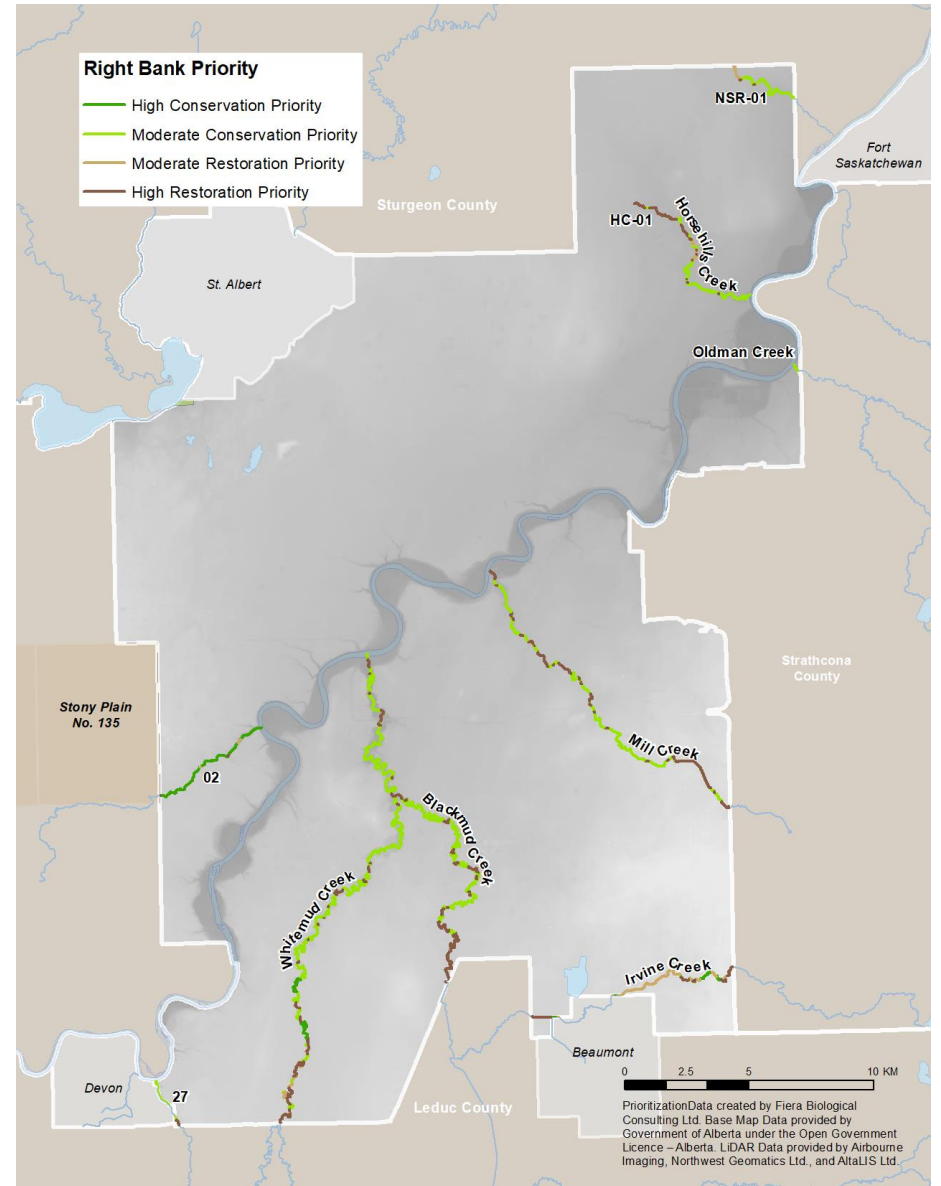

# C5. Fort Saskatchewan

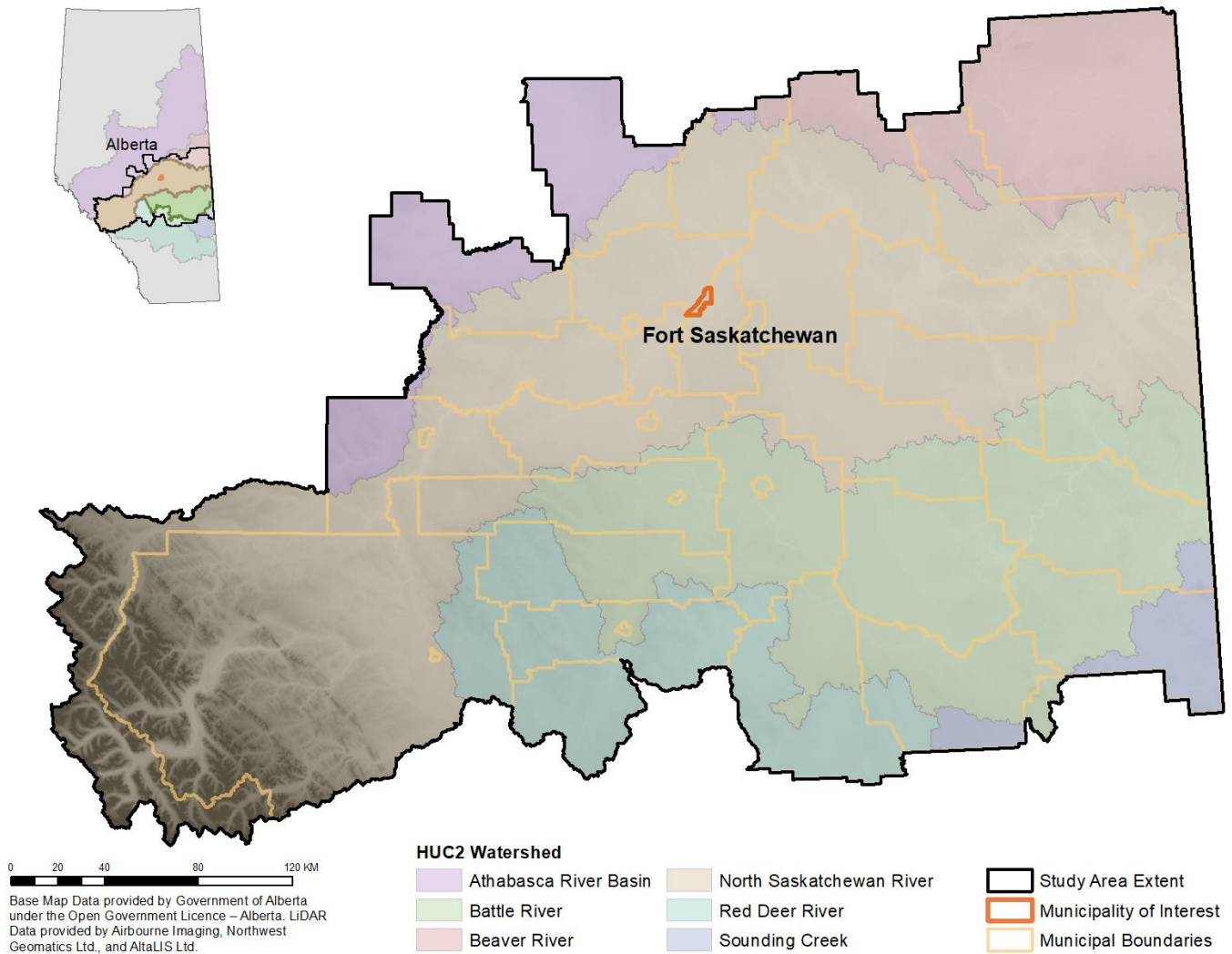

# 1.1. Municipal Overview

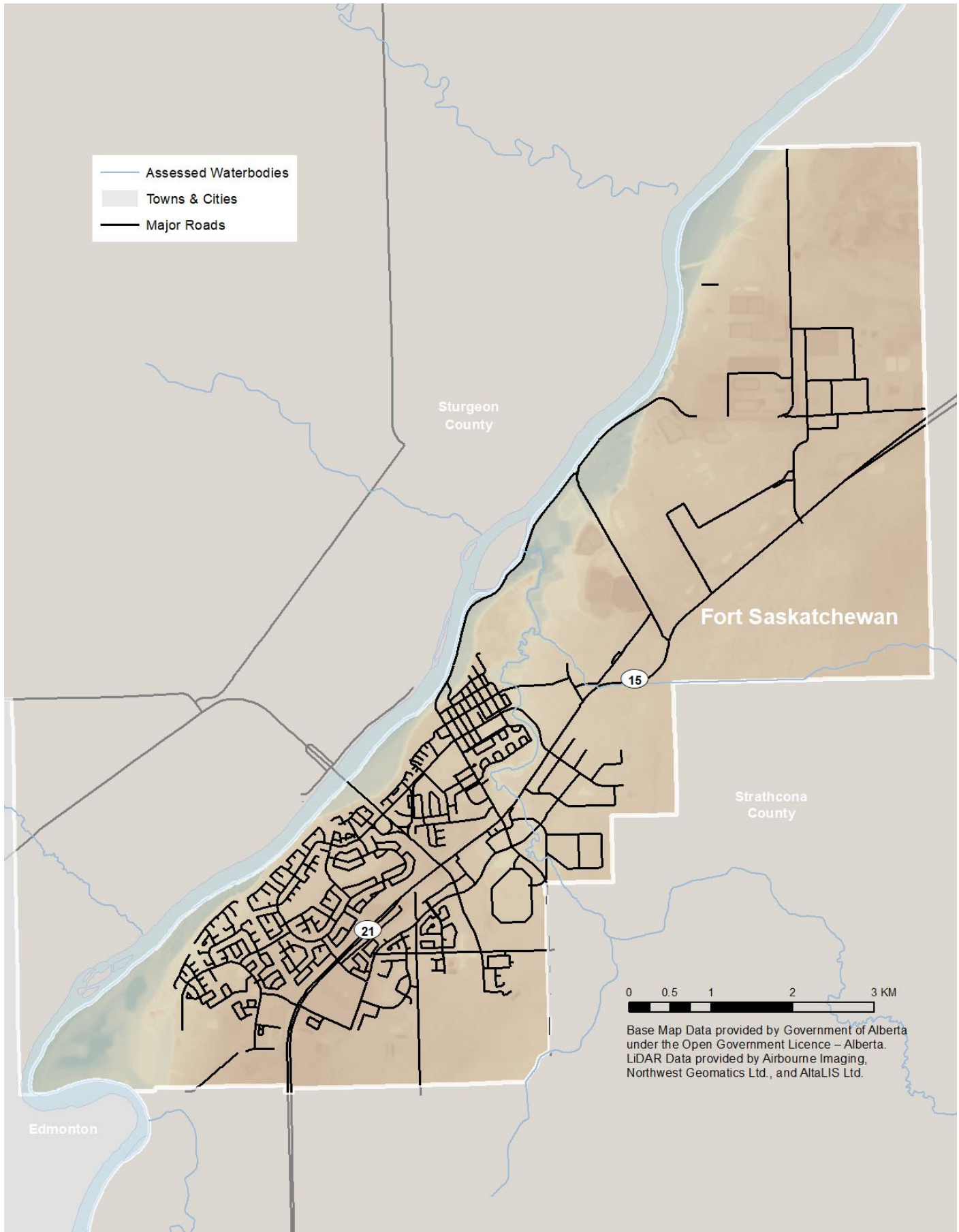

## 1.2. Shorelines of Interest

### Location of Waterbodies Assessed within the Municipality

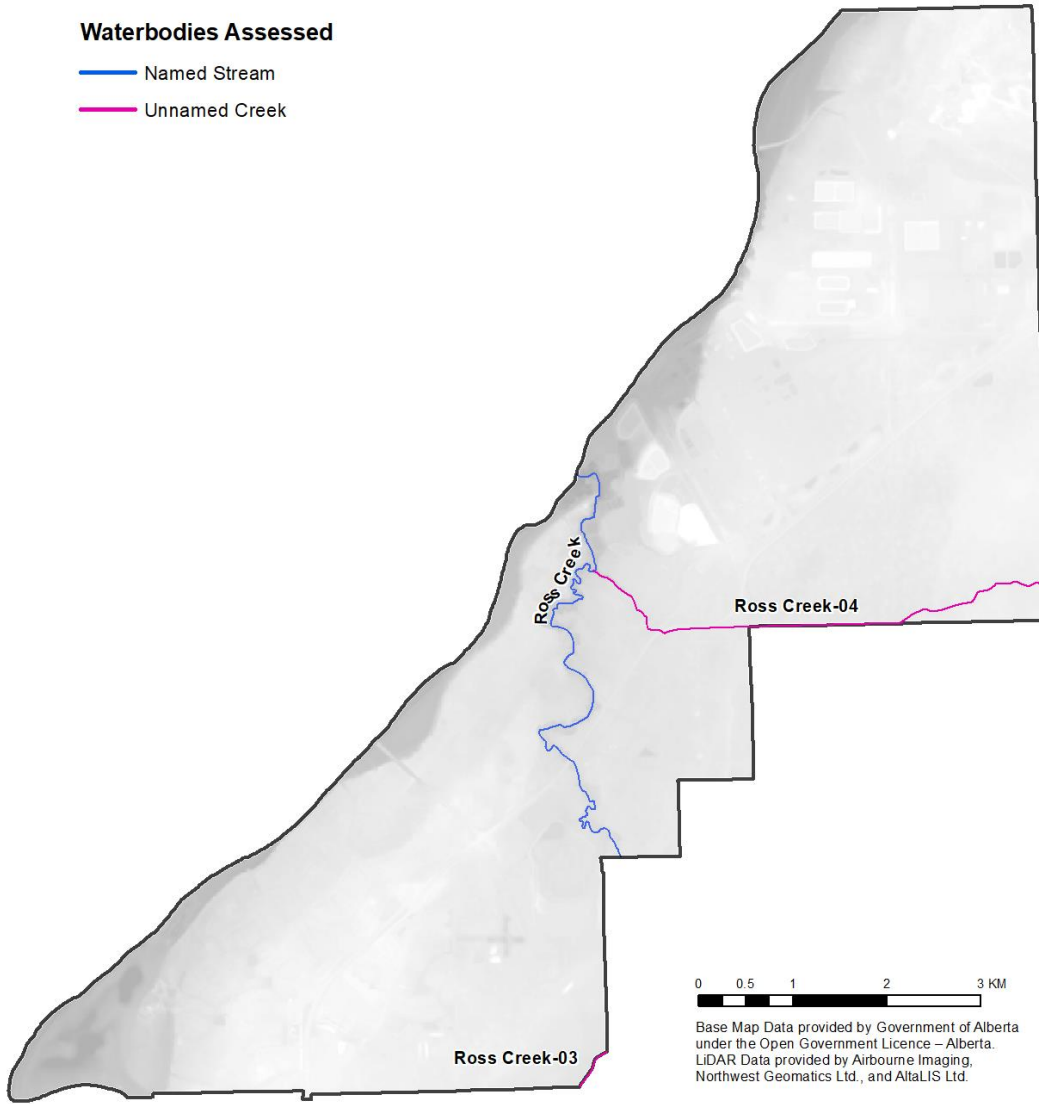

### Total Length of Riparian Shoreline Assessed within the Municipality

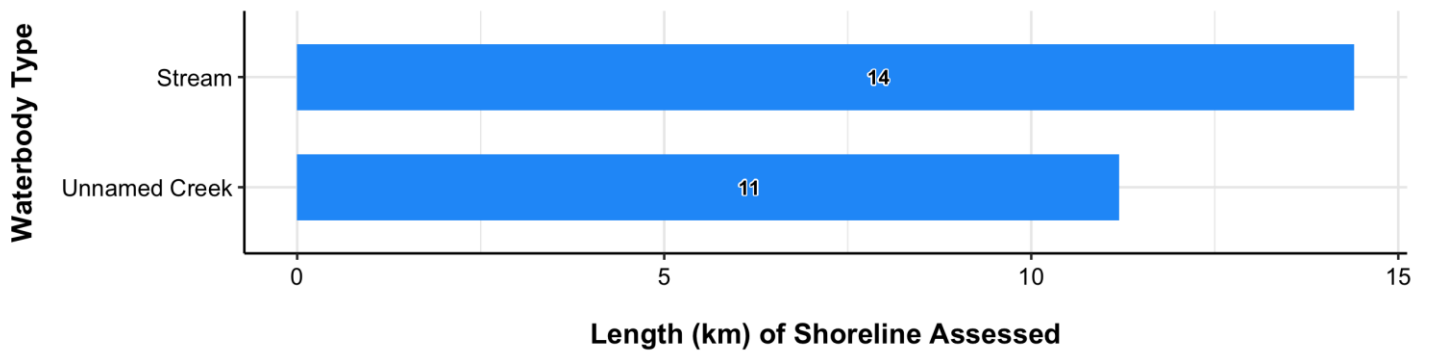

# 1.3. Land Cover

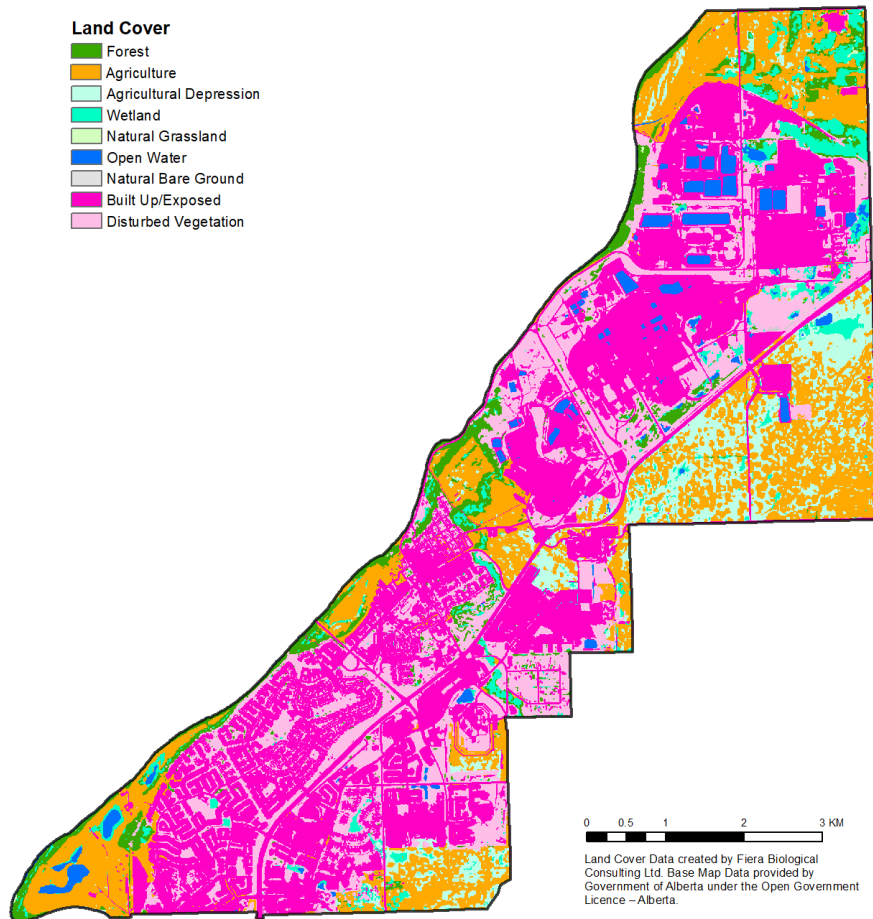
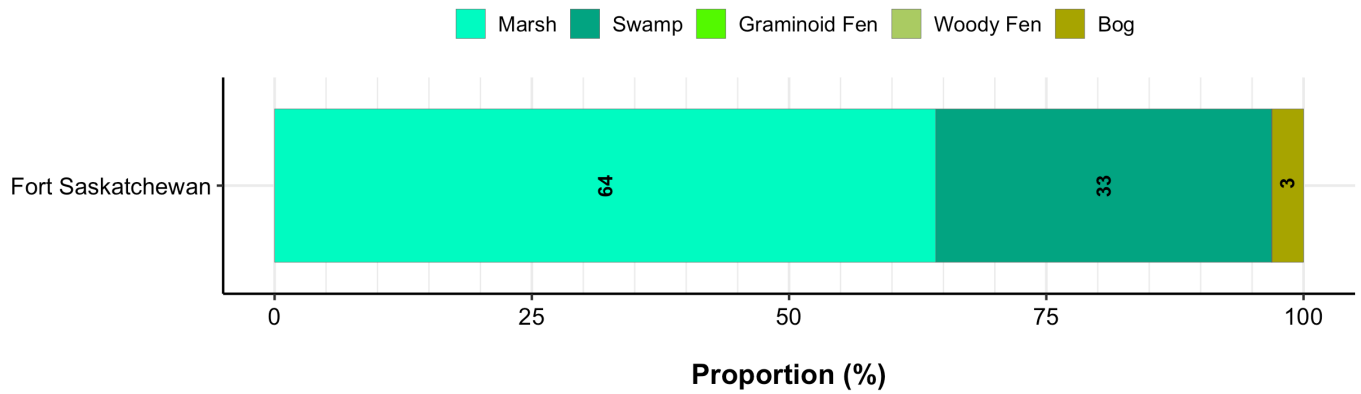
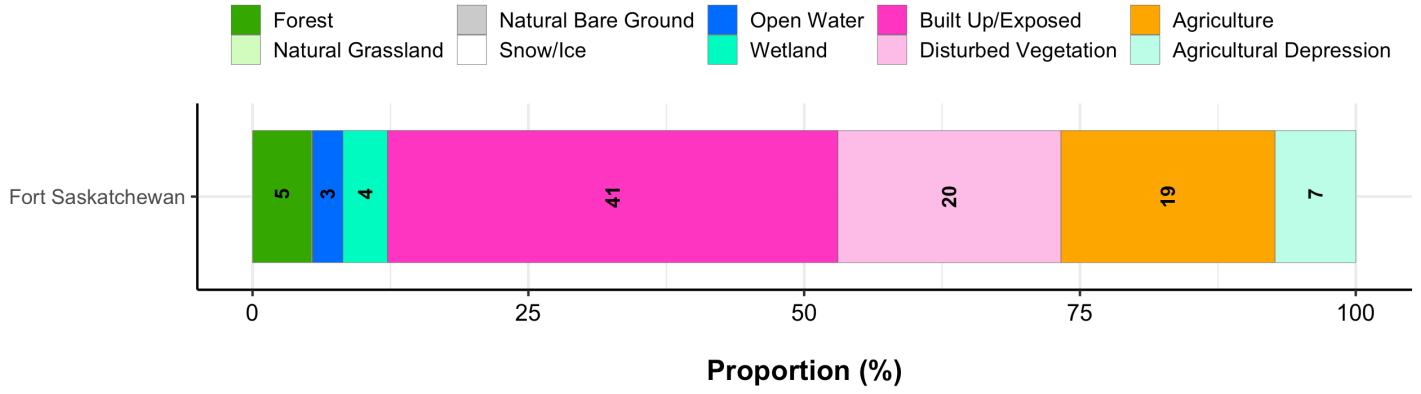

# 1.4. Riparian Management Area Intactness

## Overall Municipal Intactness

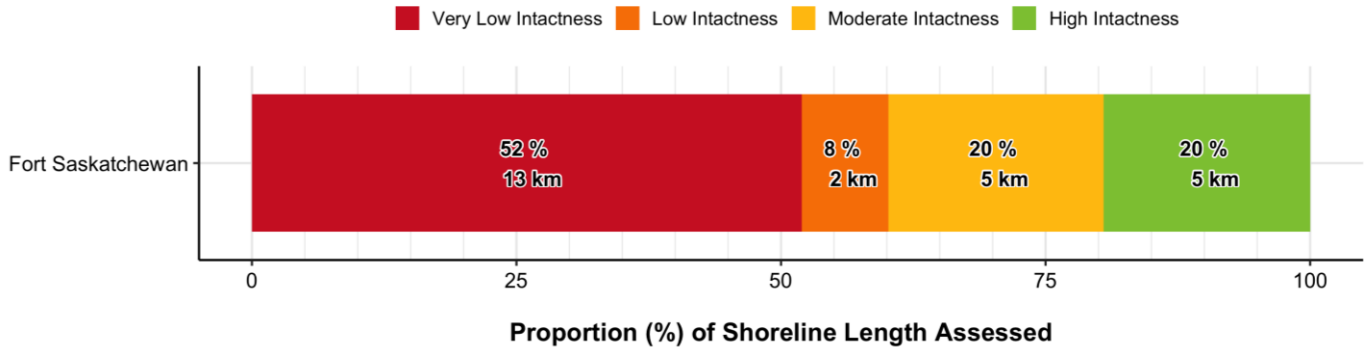

## Intactness By Waterbody Type

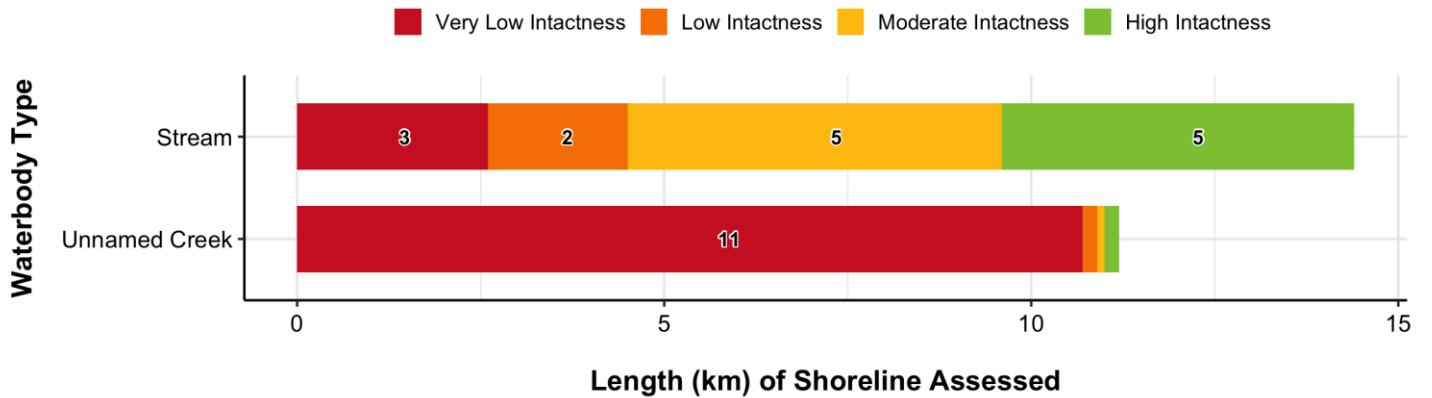

NOTE: Numbers indicate the total length (km) of shoreline associated with each intactness category. Categories with no label contain <1 km of shoreline.

**Intactness – Named & Unnamed Streams: Left Bank**

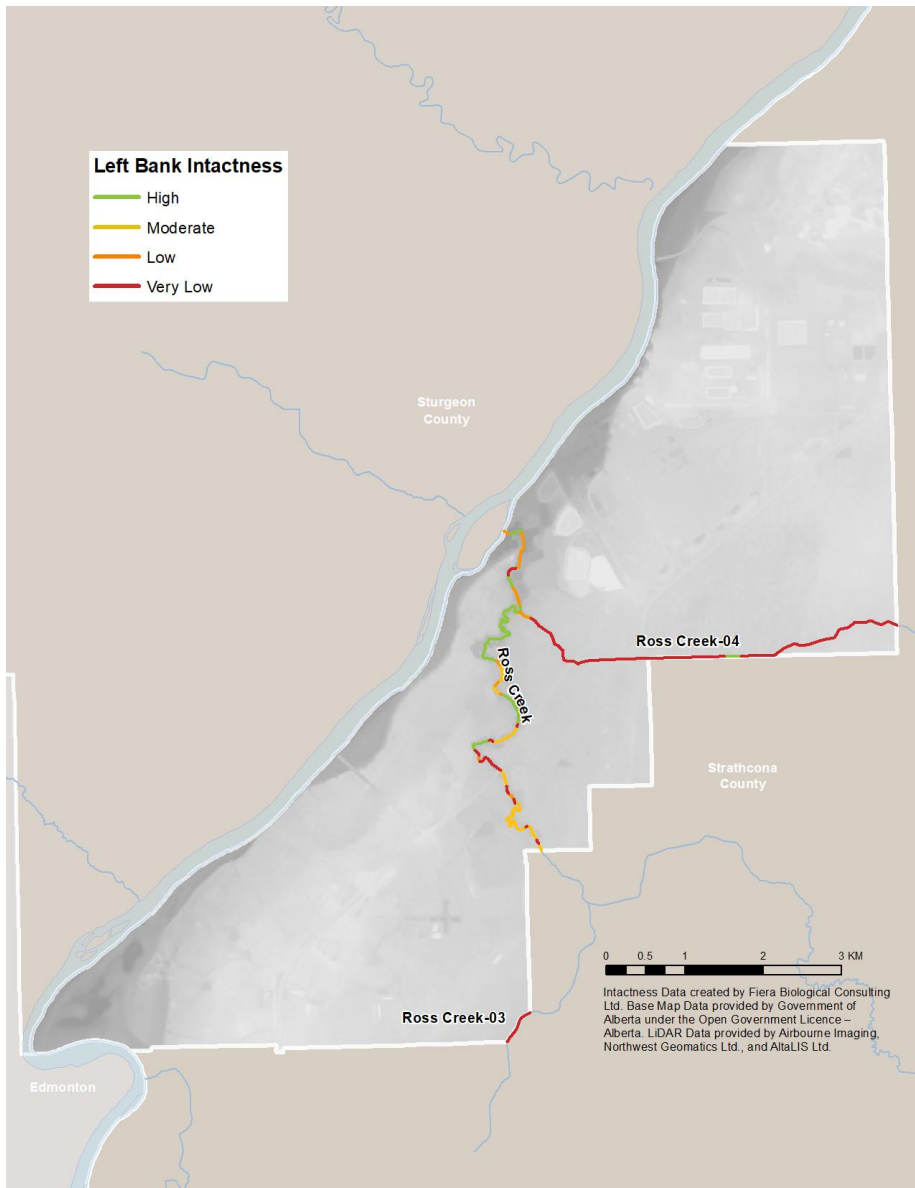

**Intactness – Named & Unnamed Streams: Right Bank**

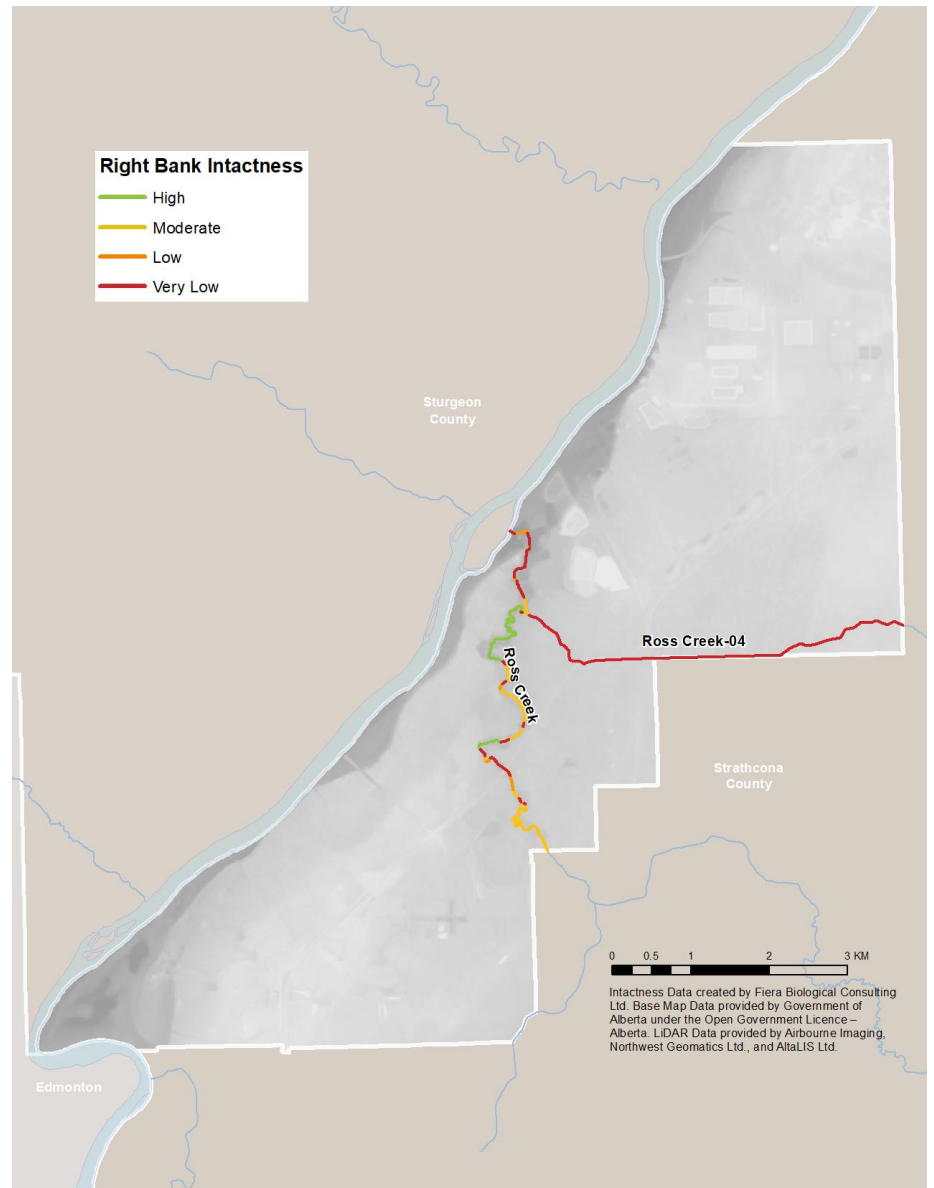

### Intactness – Named Streams

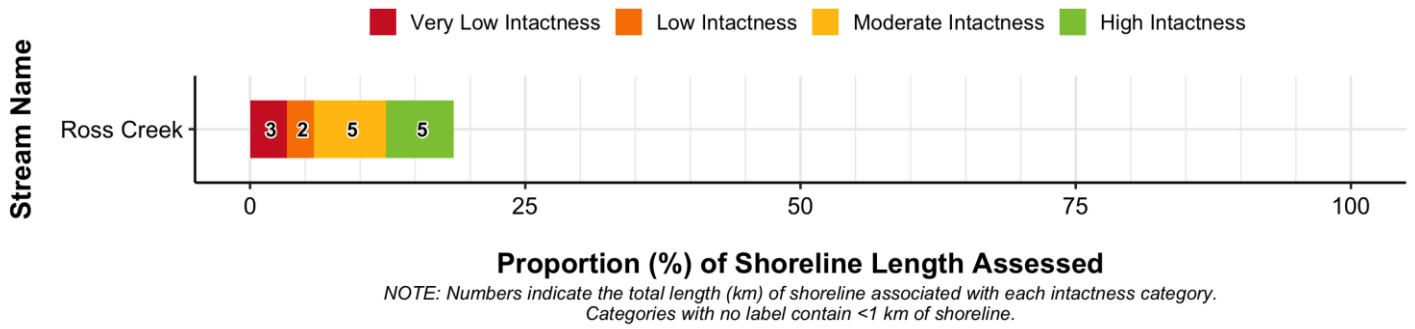

### Intactness – Unnamed Creeks

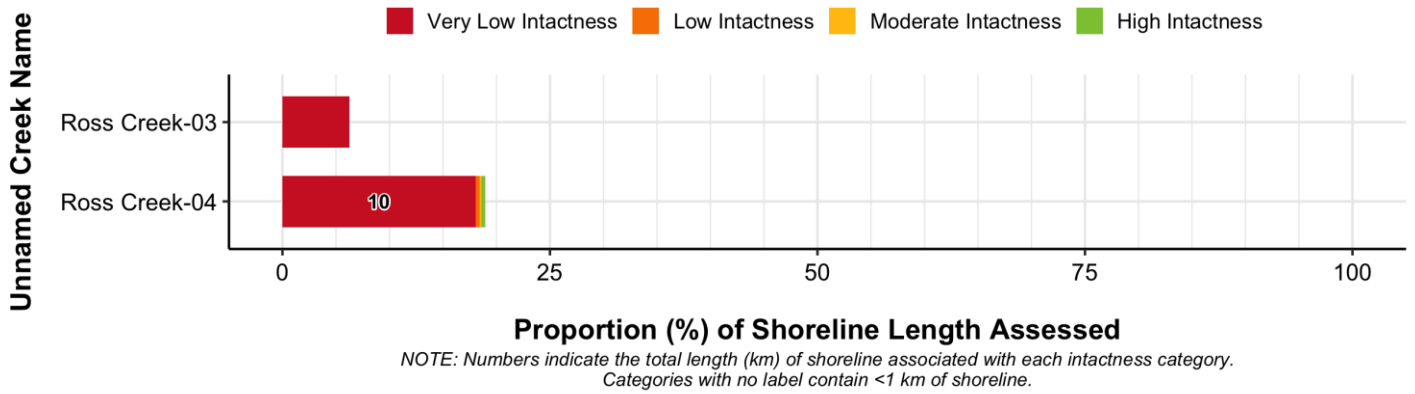

# 1.5. Pressure on Riparian System Function

## Overall Municipal Pressure

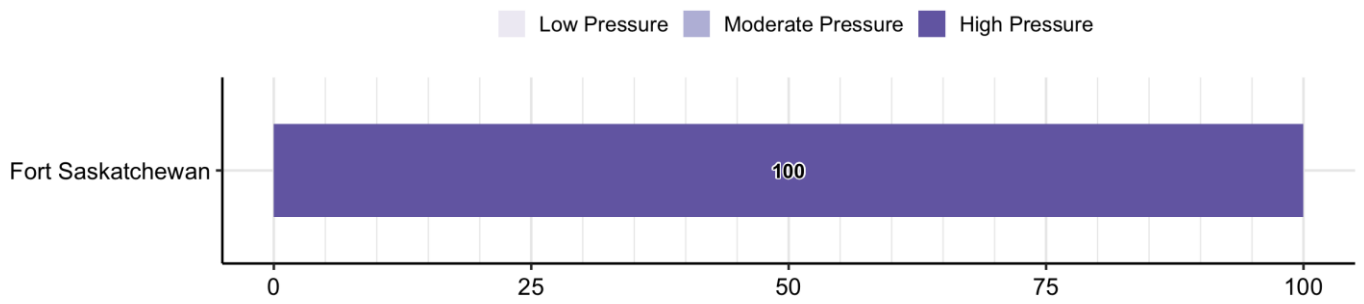

**Proportion (%) of Catchment Areas Assessed**

NOTE: Numbers indicate the proportion (%) of shoreline associated with each pressure category.

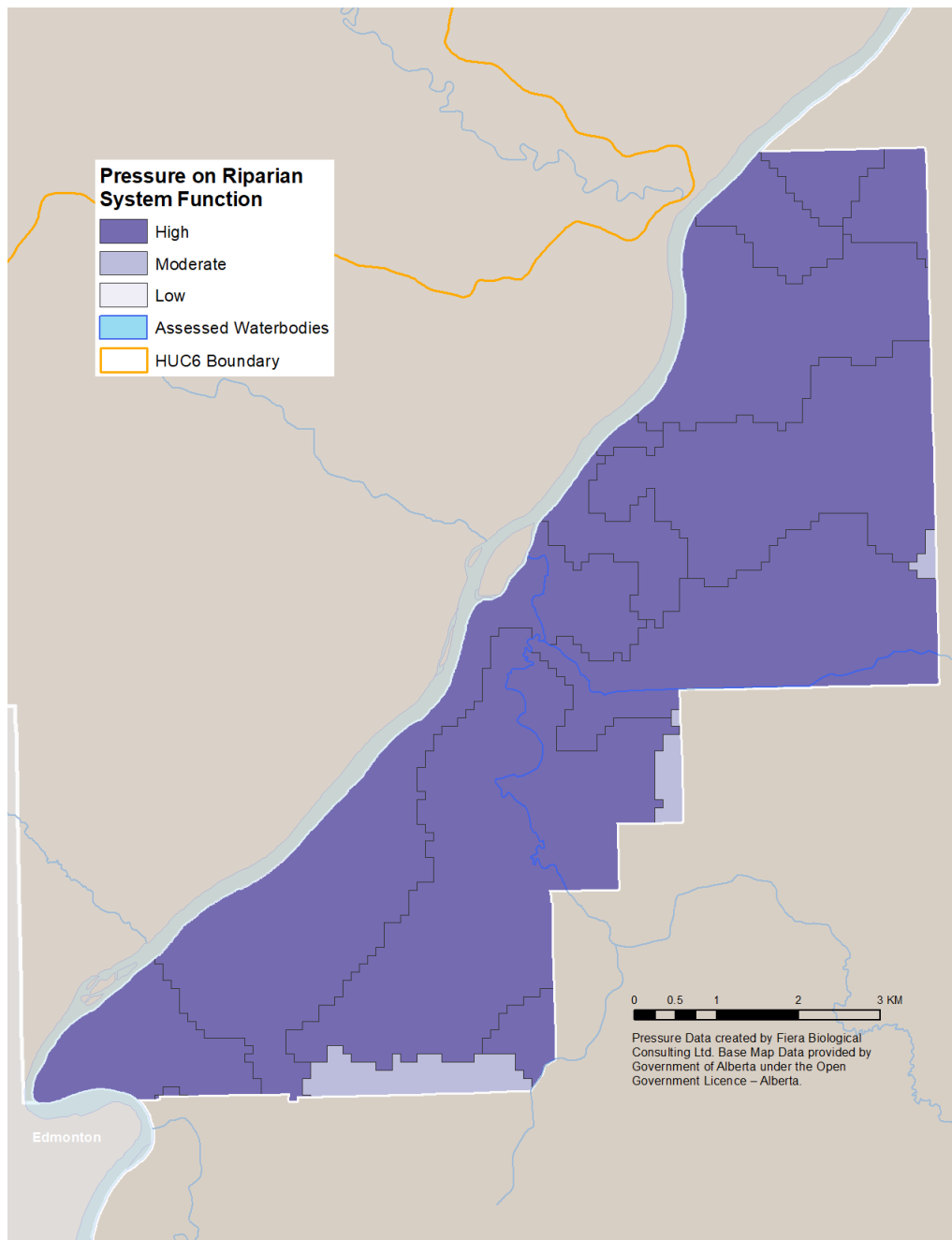

### Pressure - Named Streams

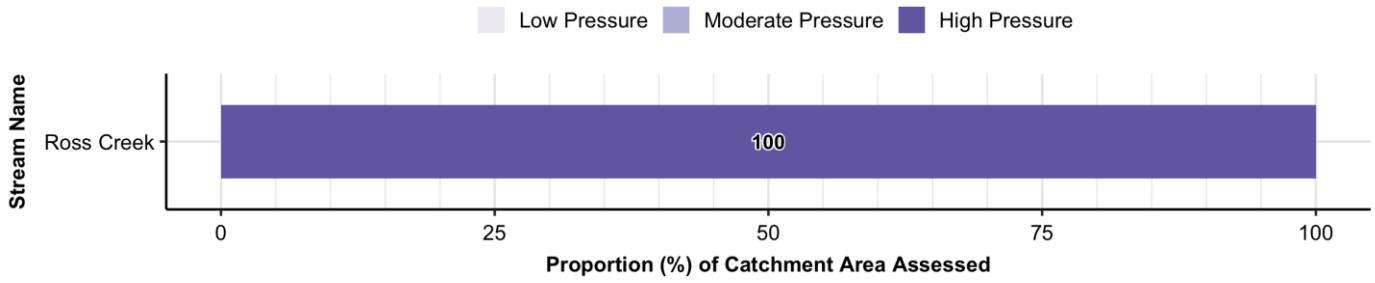

NOTE: Numbers indicate the proportion (%) of shoreline associated with each pressure category.

### Pressure - Unnamed Creeks

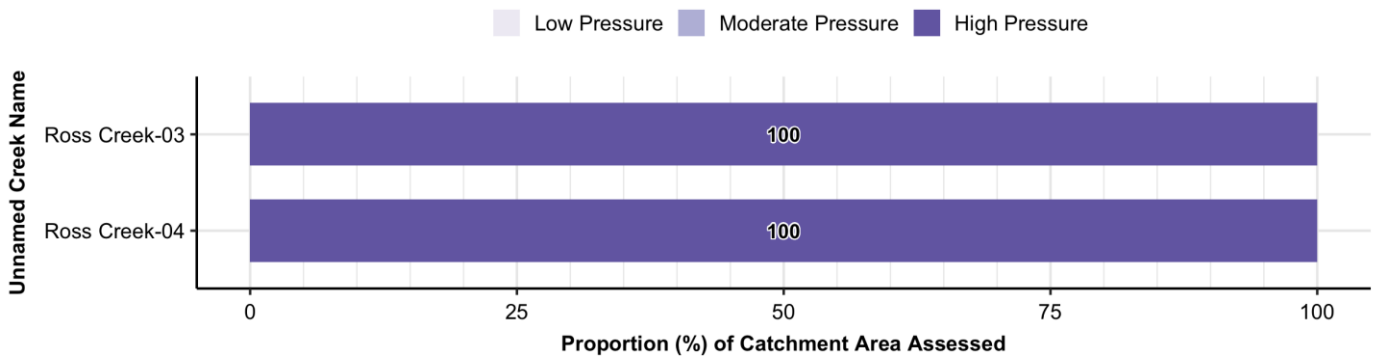

NOTE: Numbers indicate the proportion (%) of shoreline associated with each pressure category.

# 1.6. Conservation & Restoration Priority

## Overall Municipal Conservation & Restoration Priority

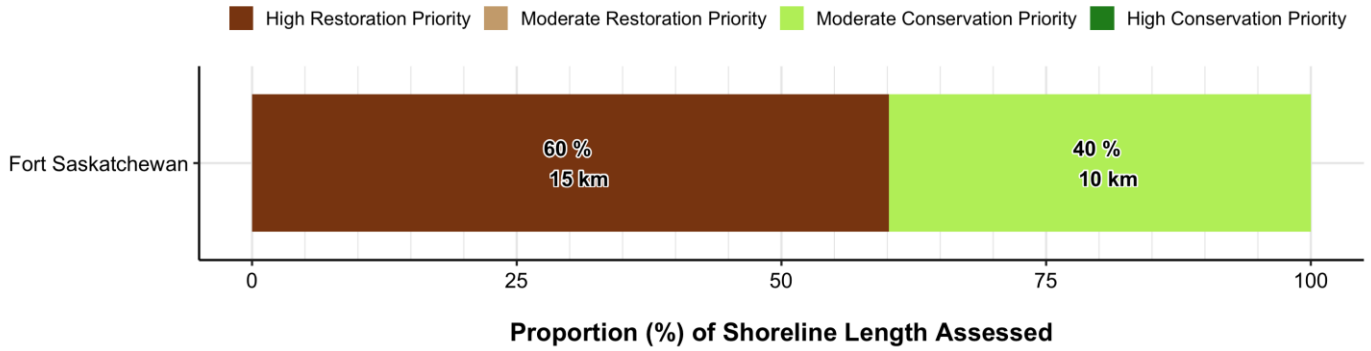

## Conservation & Restoration Priority – Named Streams

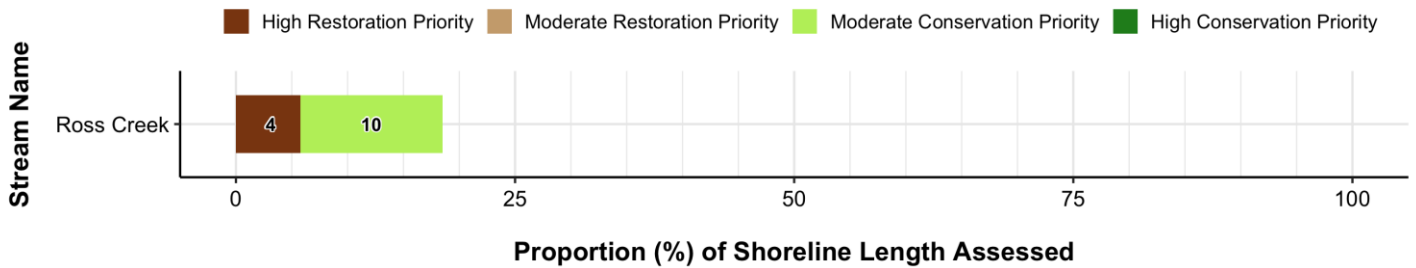

NOTE: Numbers indicate the total length (km) of shoreline associated with each prioritization category. Categories with no label contain <1 km of shoreline.

## Conservation & Restoration Priority – Unnamed Creeks

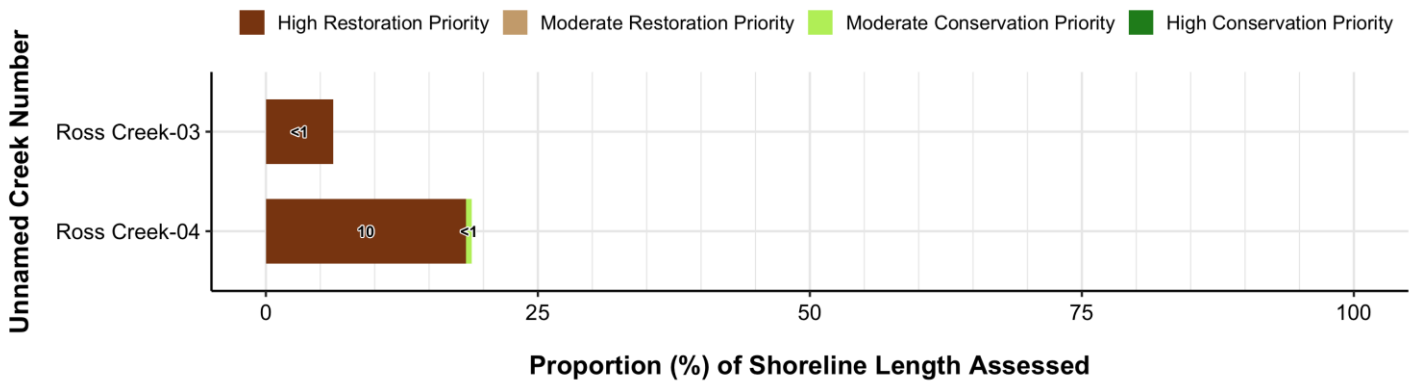

NOTE: Numbers indicate the total length (km) of shoreline associated with each prioritization category.

**Conservation & Restoration Priority – Named & Unnamed Streams: Left Bank**

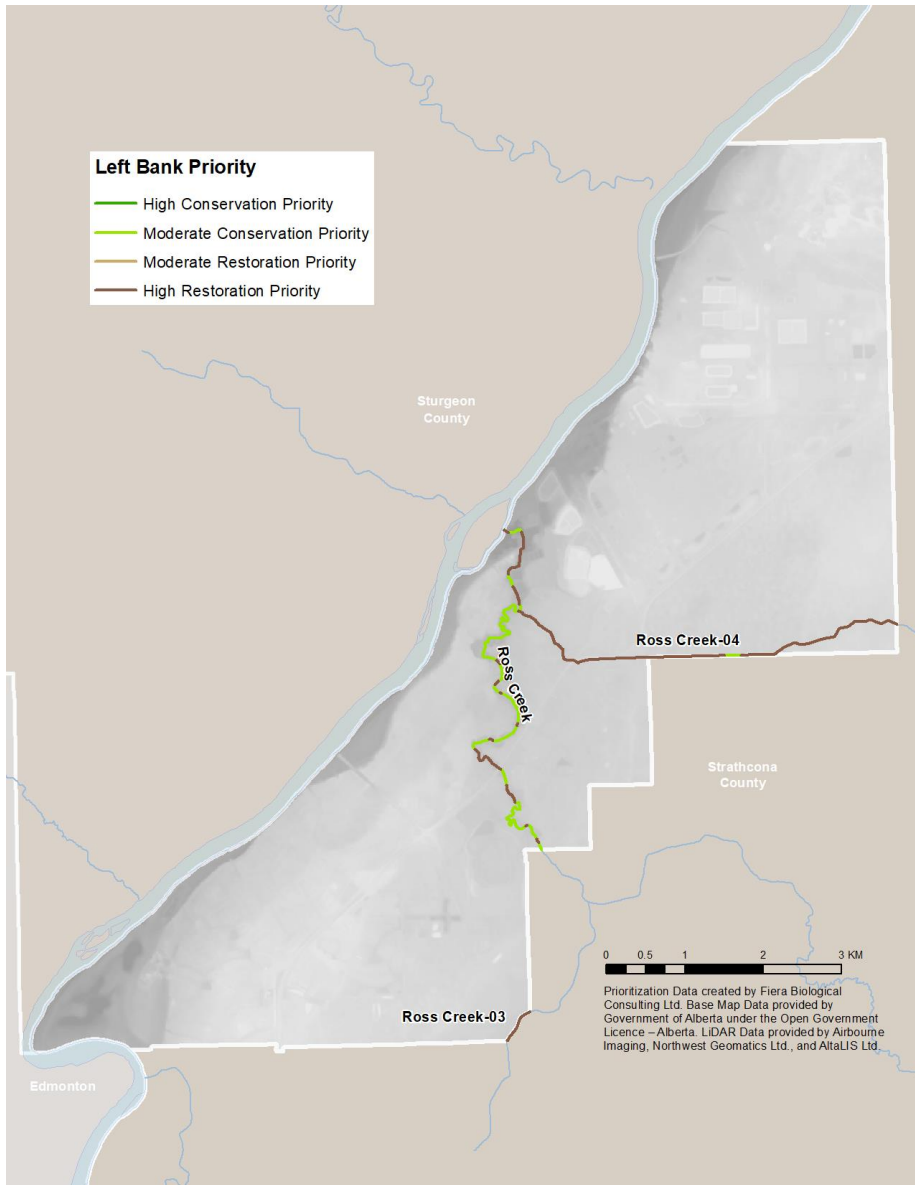

**Conservation & Restoration Priority – Named & Unnamed Streams: Right Bank**

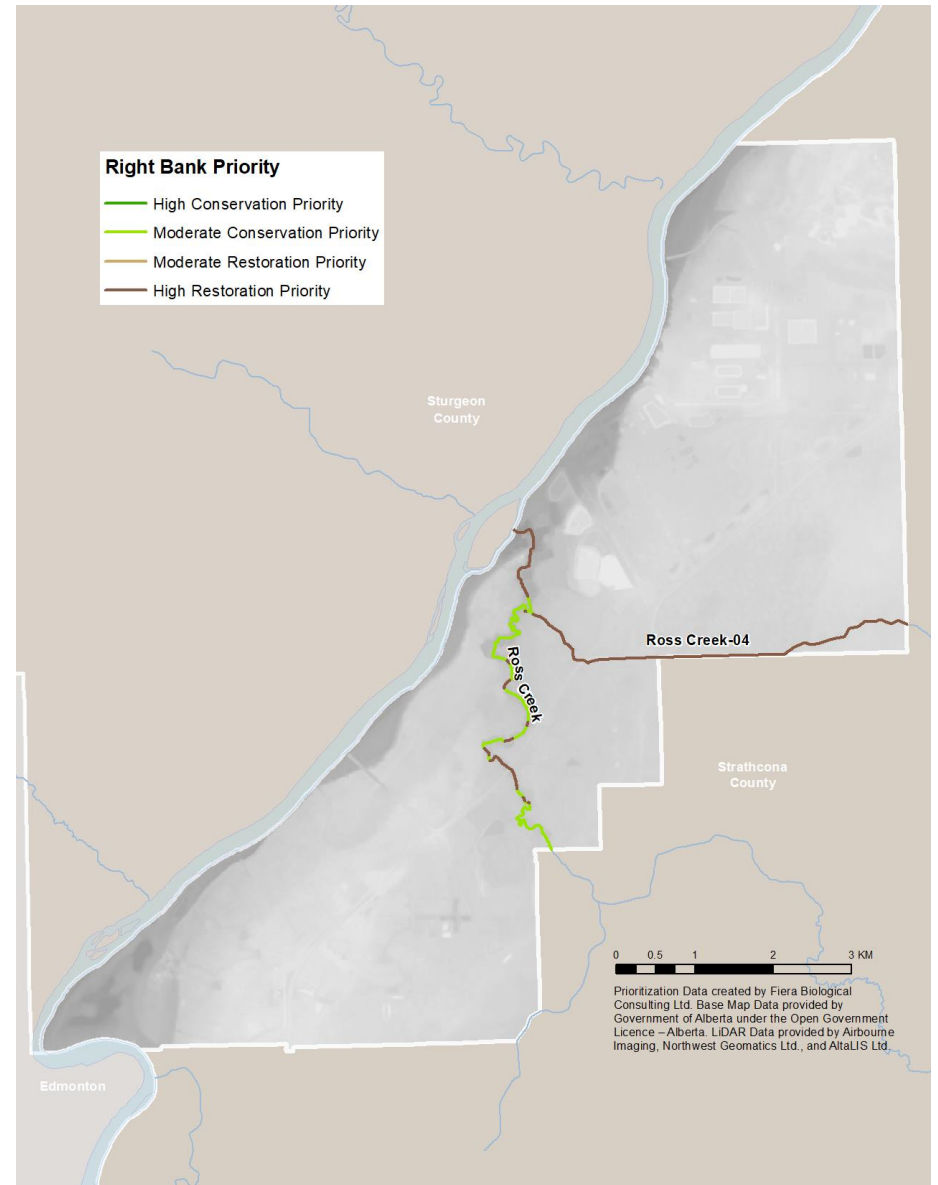

# C6. Lacombe

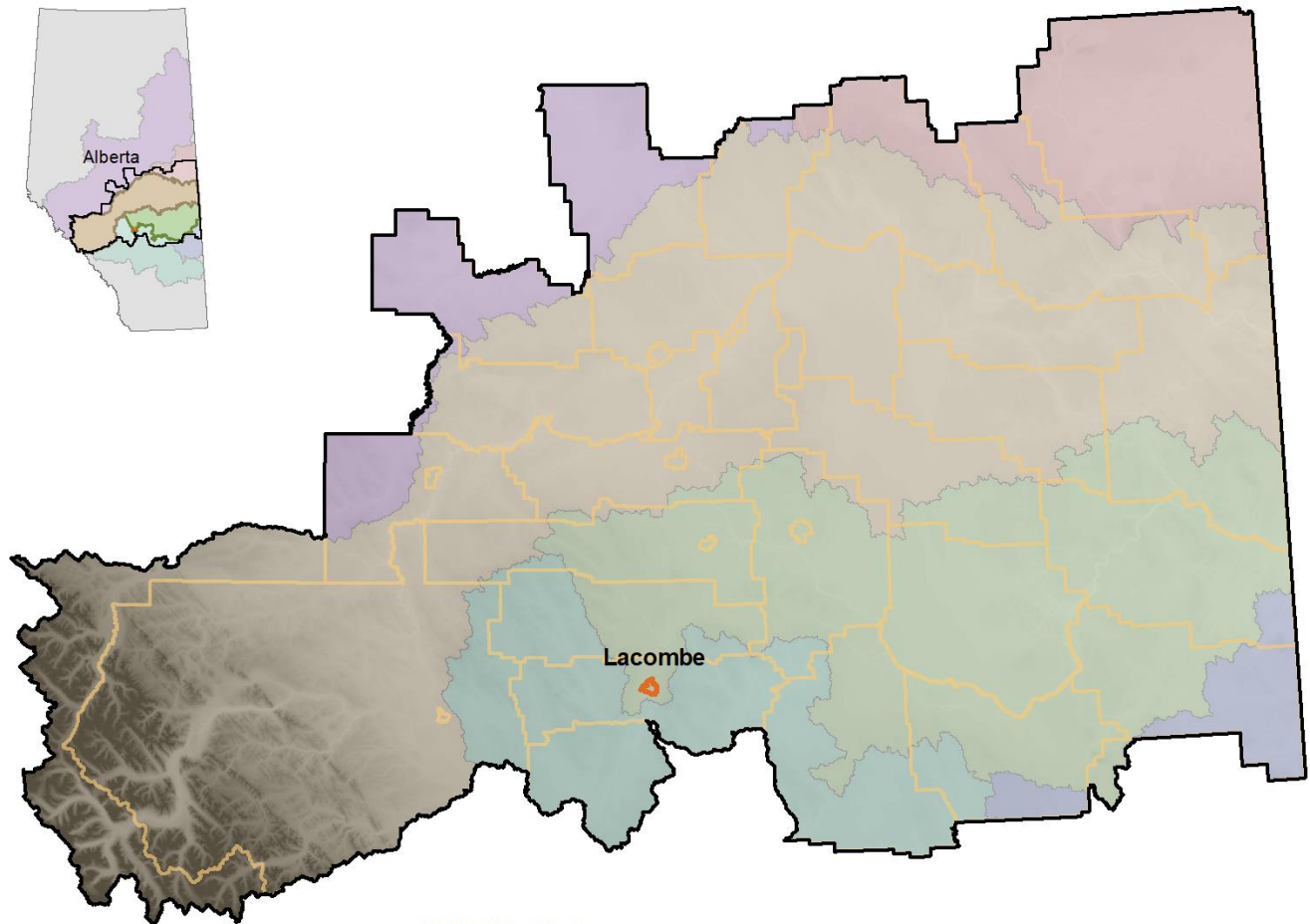

0 20 40 80 120 KM  
 Base Map Data provided by Government of Alberta under the Open Government Licence – Alberta. LiDAR Data provided by Airbourne Imaging, Northwest Geomatics Ltd., and AltaLIS Ltd.

**HUC2 Watershed**

 Athabasca River Basin	 North Saskatchewan River	 Study Area Extent
 Battle River	 Red Deer River	 Municipality of Interest
 Beaver River	 Sounding Creek	 Municipal Boundaries

# 1.1. Municipal Overview

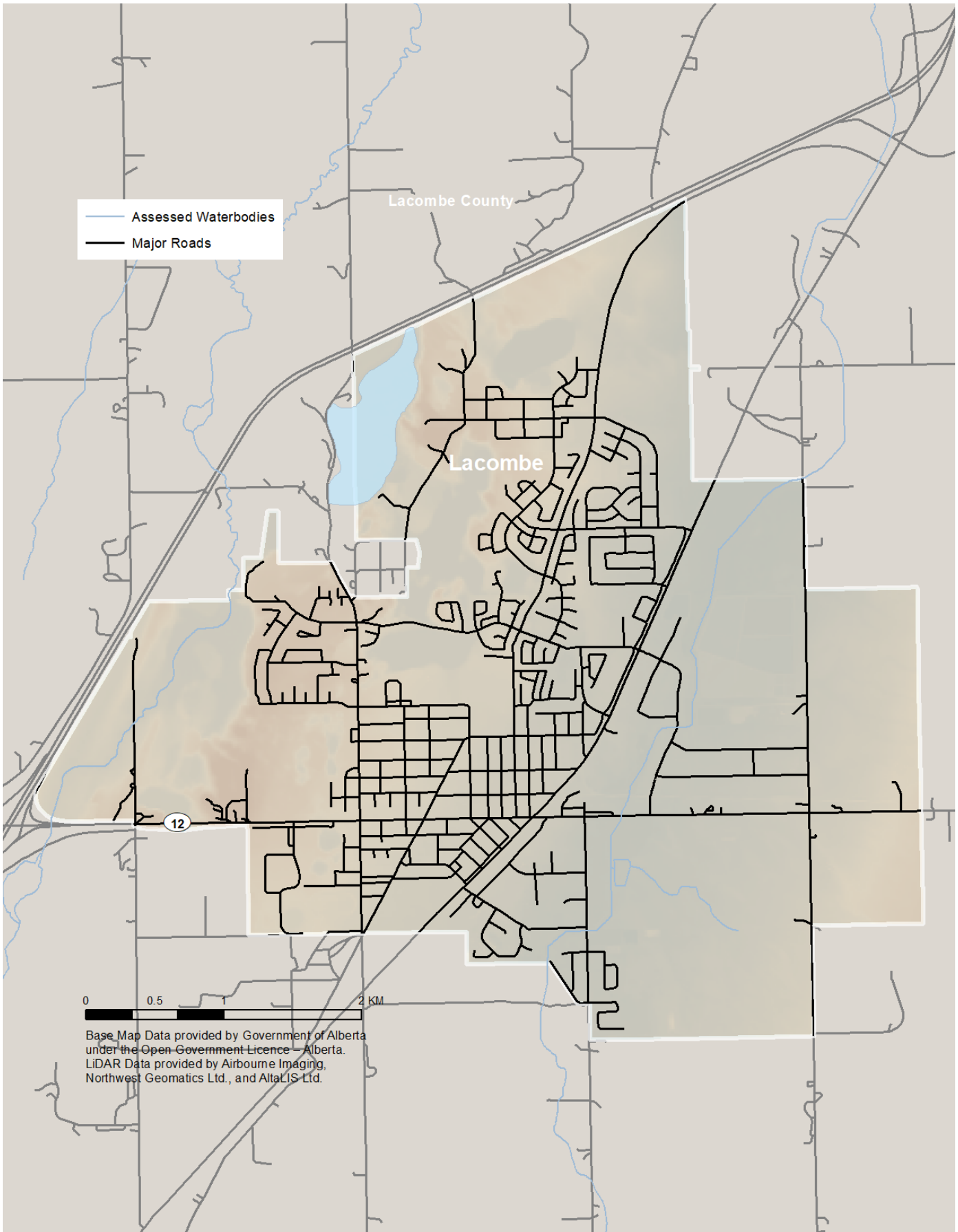

## 1.2. Shorelines of Interest

### Location of Waterbodies Assessed within the Municipality

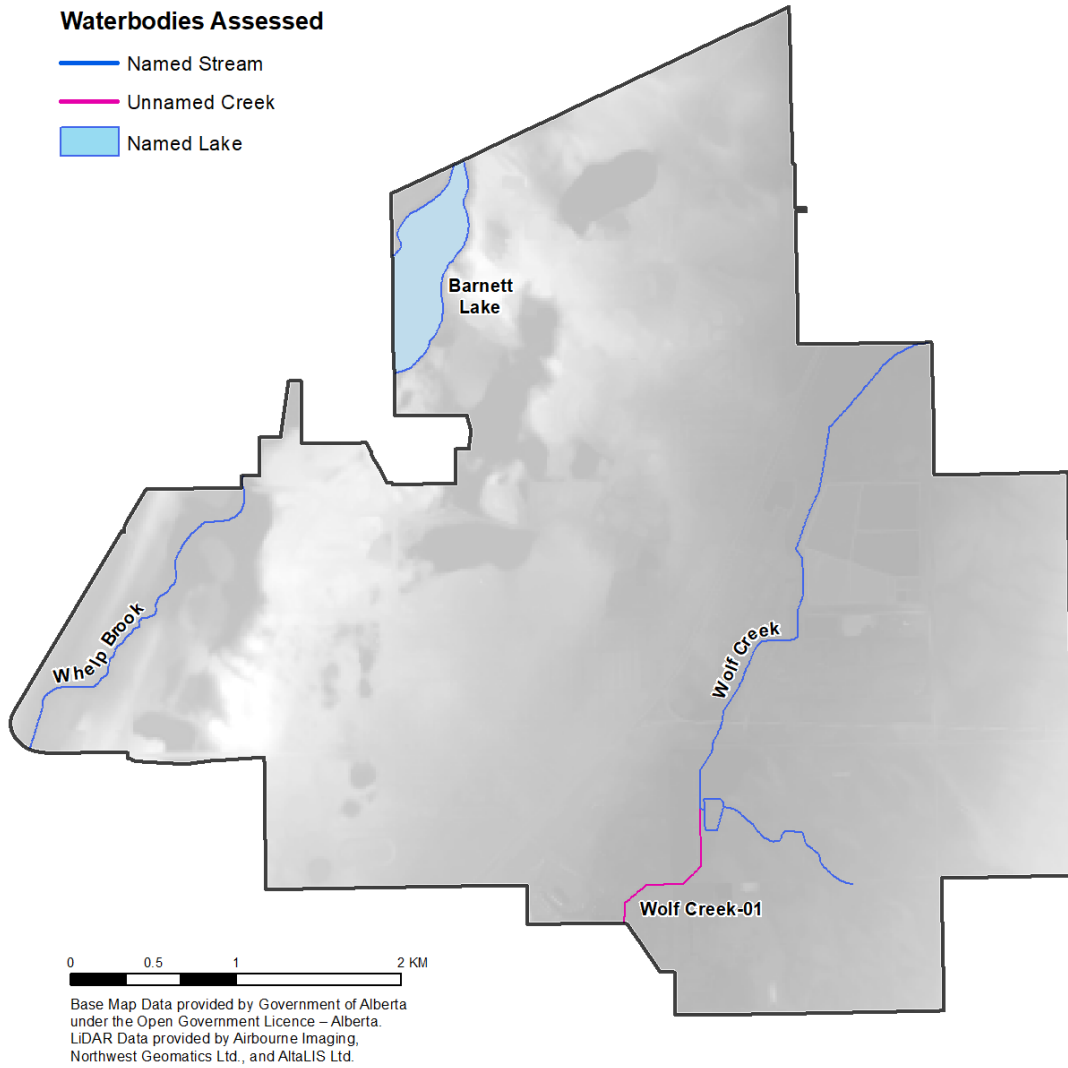

### Total Length of Riparian Shoreline Assessed within the Municipality

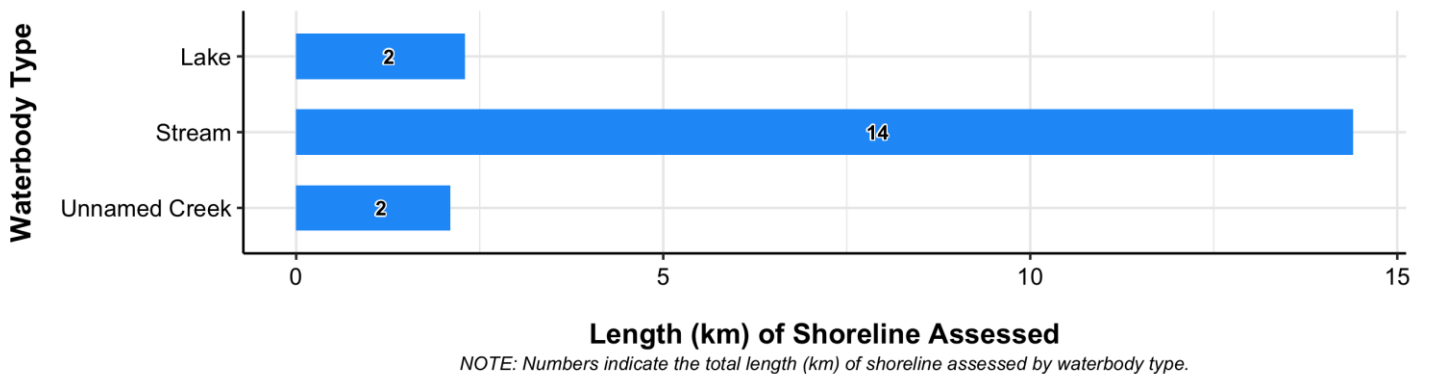

# 1.3. Land Cover

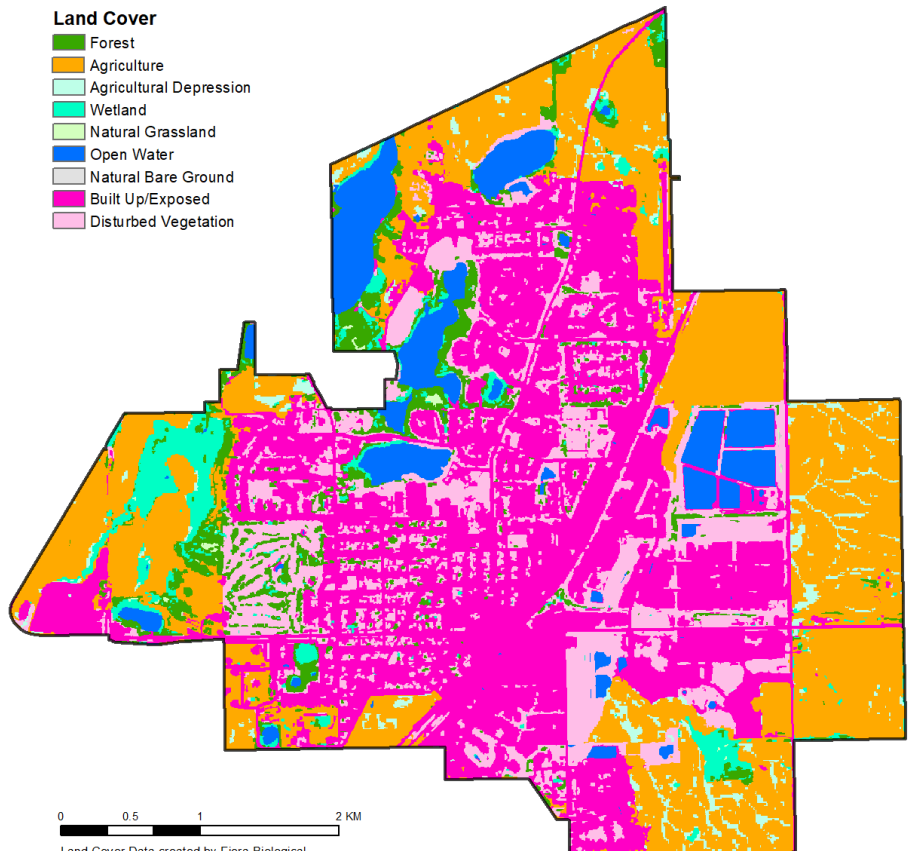
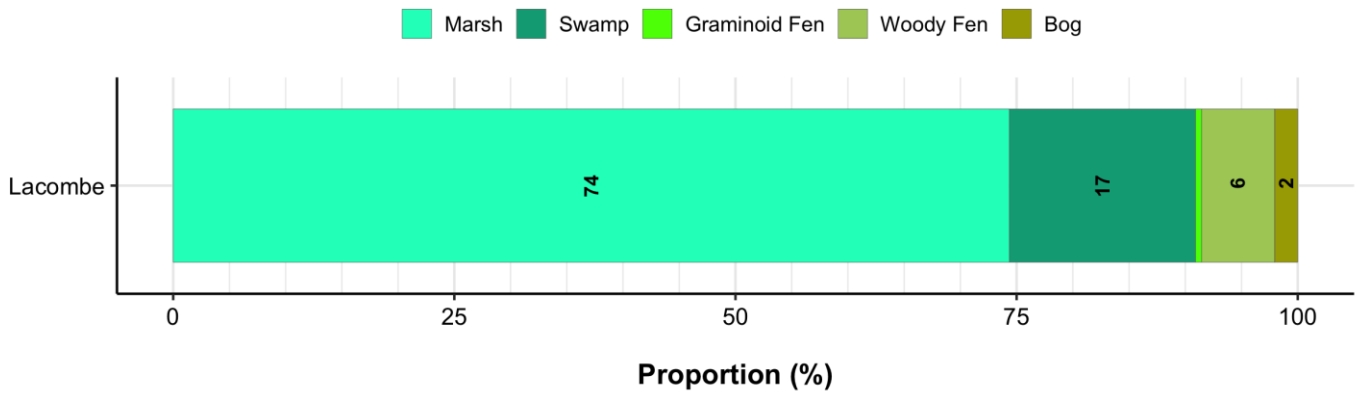
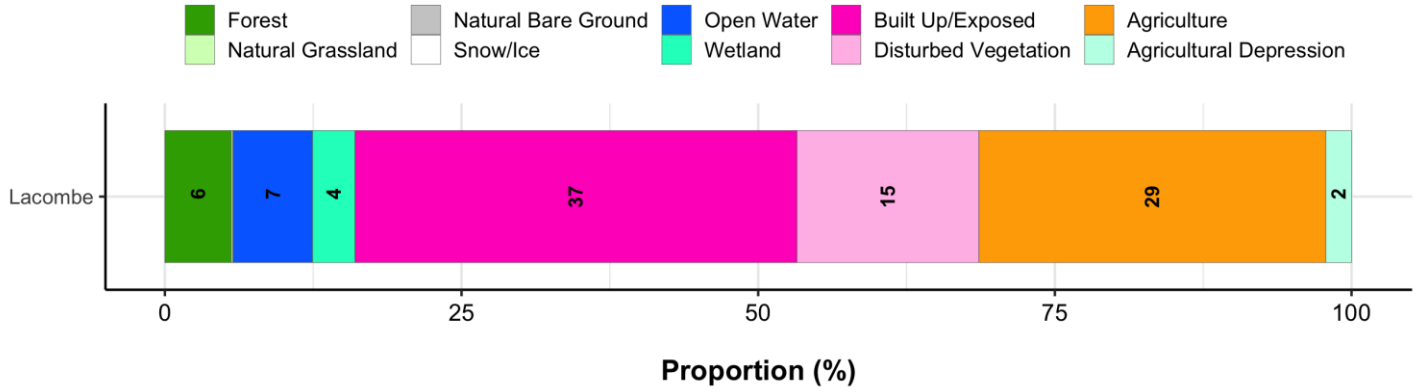

Land Cover Data created by Fiera Biological Consulting Ltd. Base Map Data provided by Government of Alberta under the Open Government Licence – Alberta.

# 1.4. Riparian Management Area Intactness

## Overall Municipal Intactness

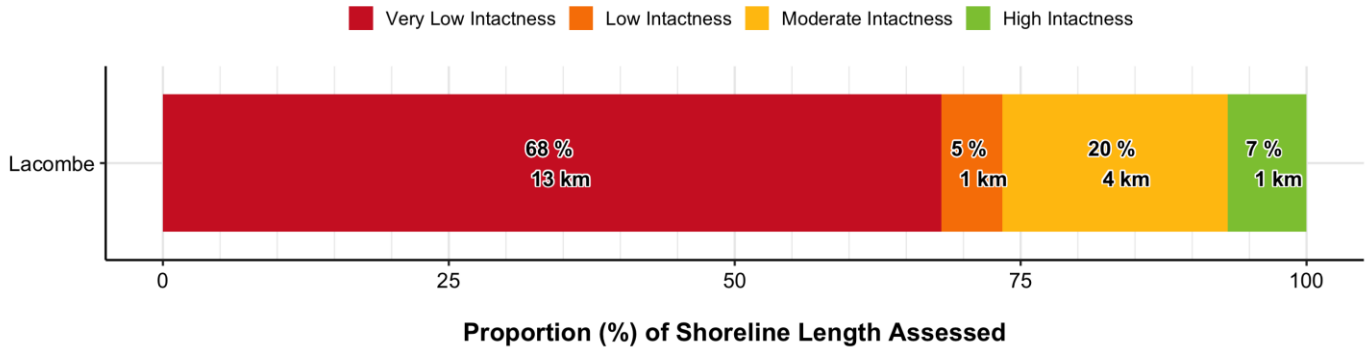

## Intactness By Waterbody Type

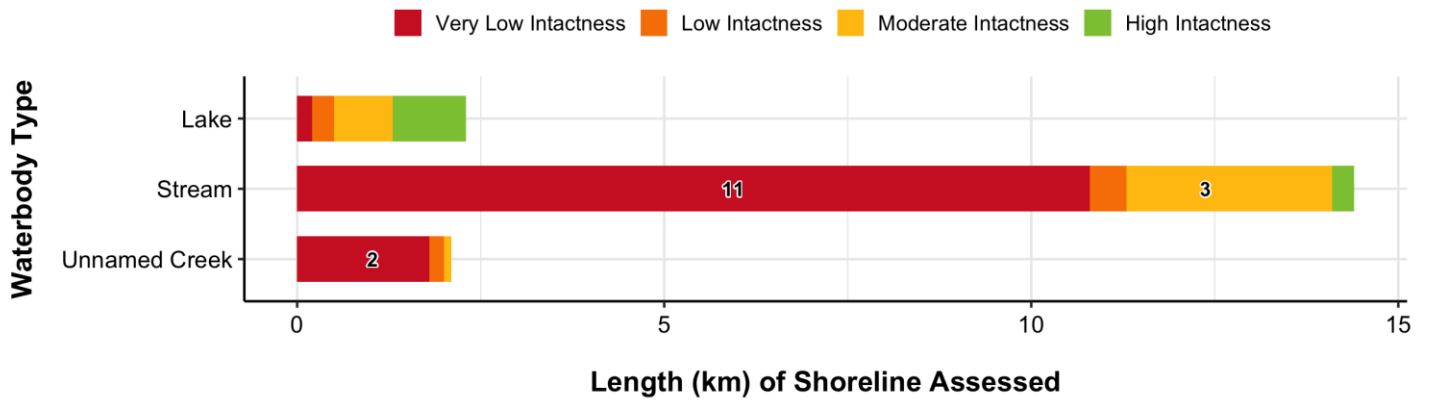

NOTE: Numbers indicate the total length (km) of shoreline associated with each intactness category. Categories with no label contain <1 km of shoreline.

**Intactness - Named Lakes & Streams: Left Bank**

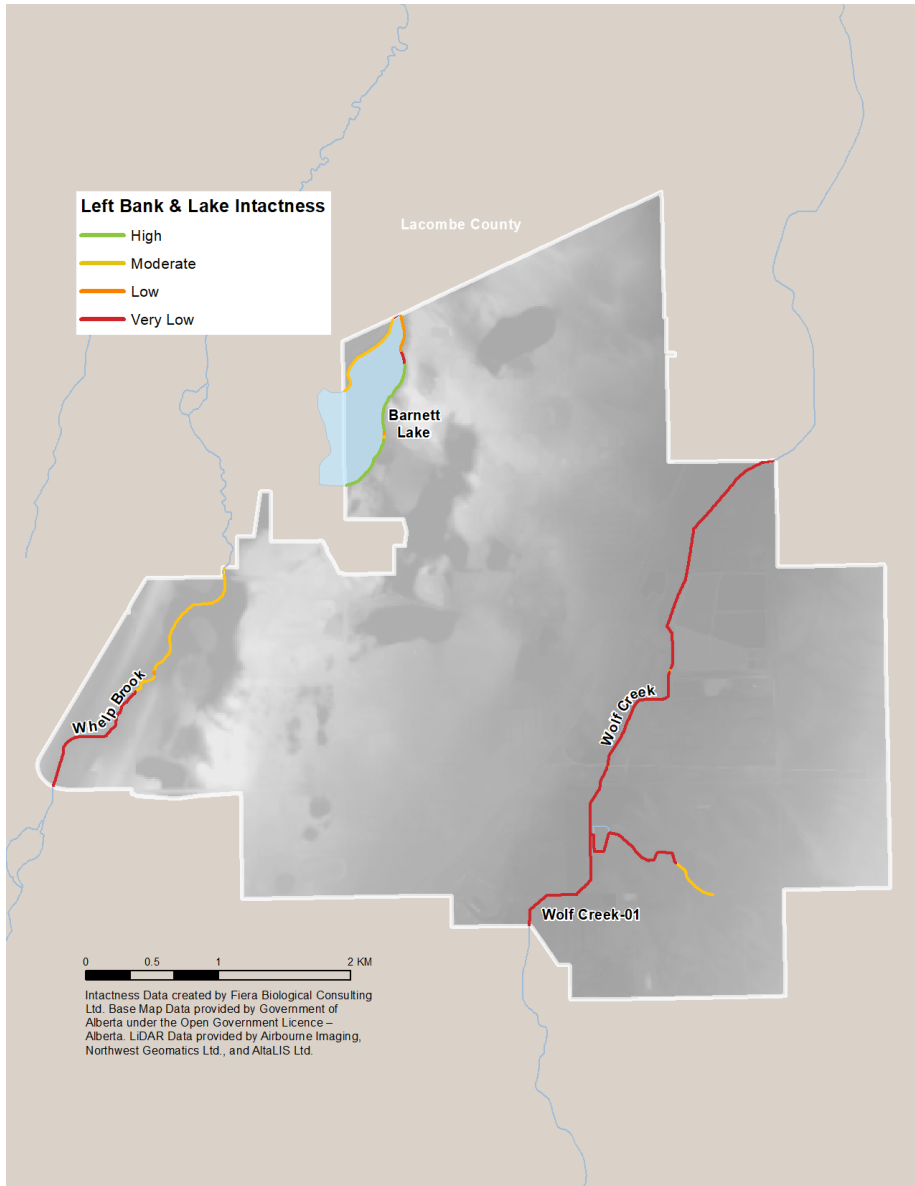

**Intactness - Streams: Right Bank**

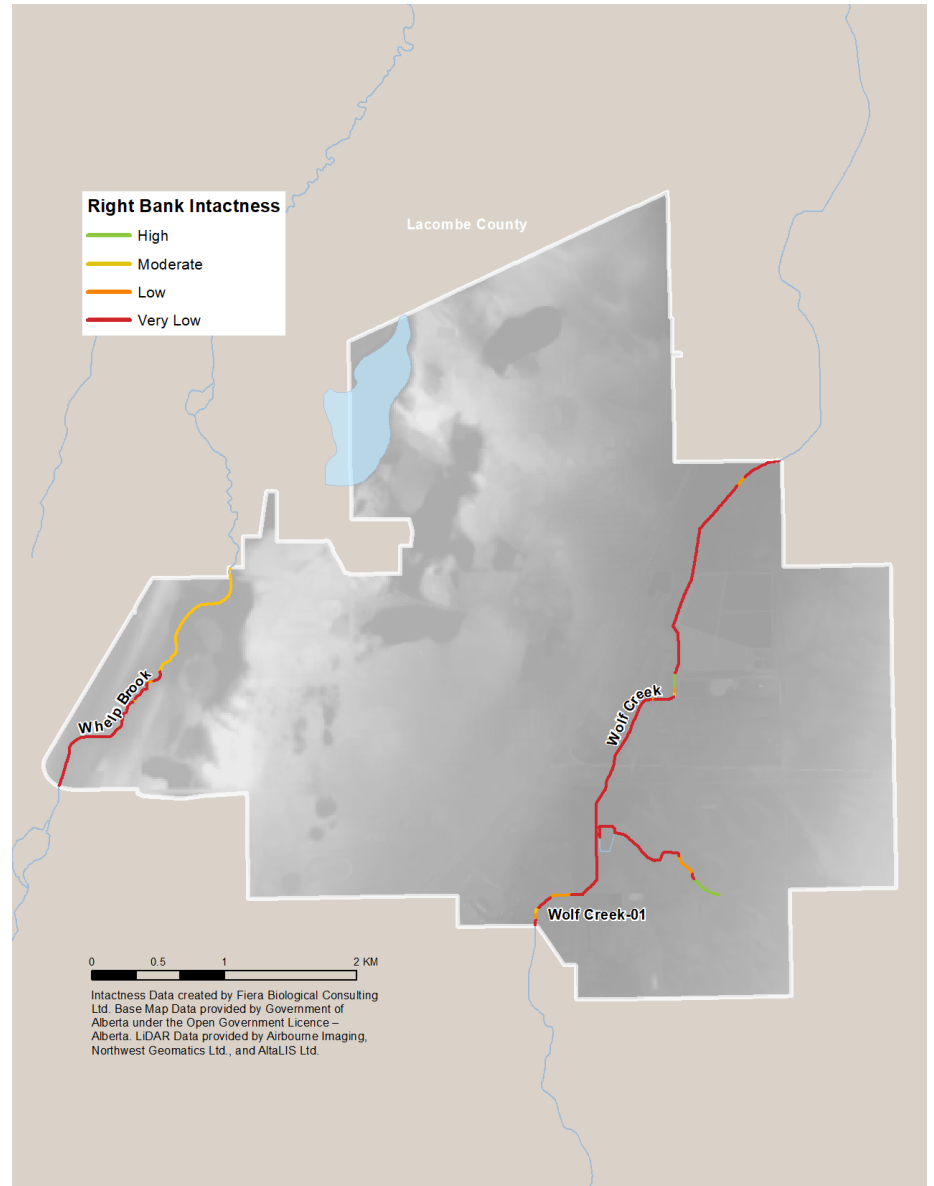

### Intactness - Named Lakes

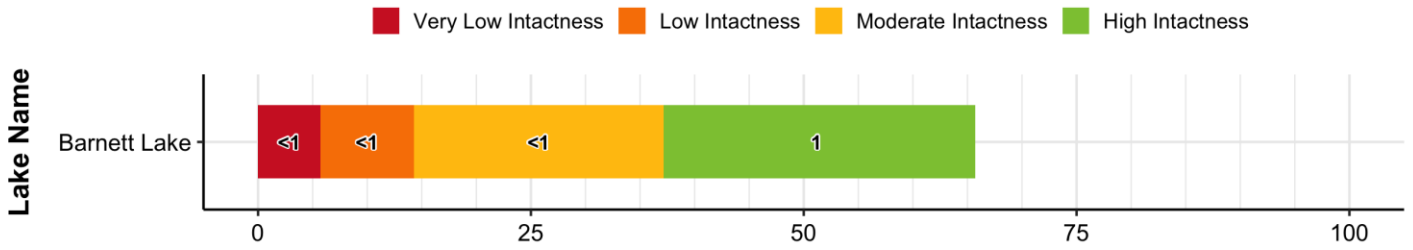

**Proportion (%) of Shoreline Length Assessed**

NOTE: Numbers indicate the total length (km) of shoreline associated with each intactness category.

### Intactness – Named Streams

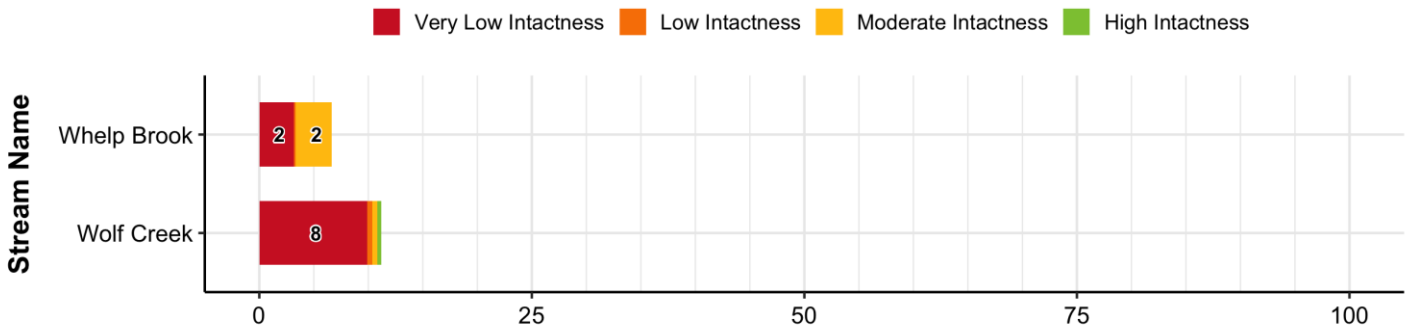

**Proportion (%) of Shoreline Length Assessed**

NOTE: Numbers indicate the total length (km) of shoreline associated with each intactness category. Categories with no label contain <1 km of shoreline.

### Intactness – Unnamed Creeks

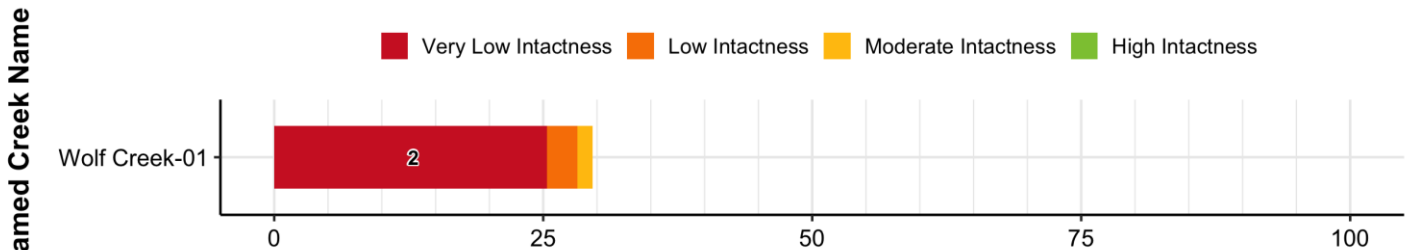

**Proportion (%) of Shoreline Length Assessed**

NOTE: Numbers indicate the total length (km) of shoreline associated with each intactness category. Categories with no label contain <1 km of shoreline.

# 1.5. Pressure on Riparian System Function

## Overall Municipal Pressure

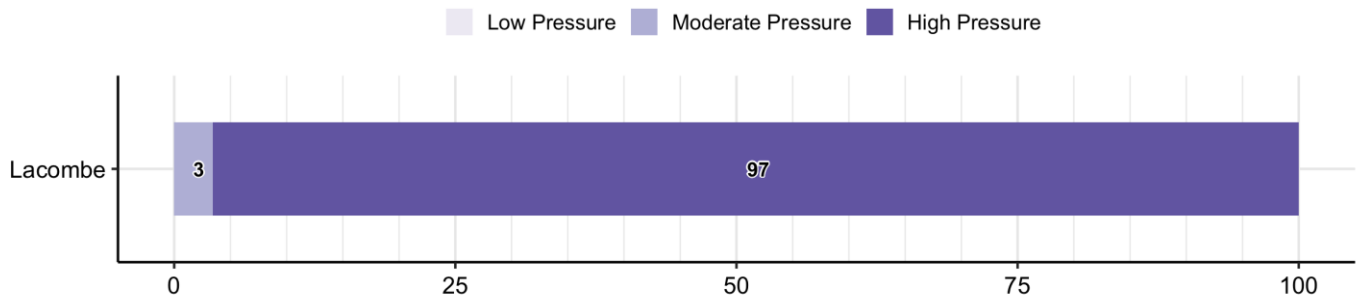

**Proportion (%) of Catchment Areas Assessed**

NOTE: Numbers indicate the proportion (%) of shoreline associated with each pressure category.

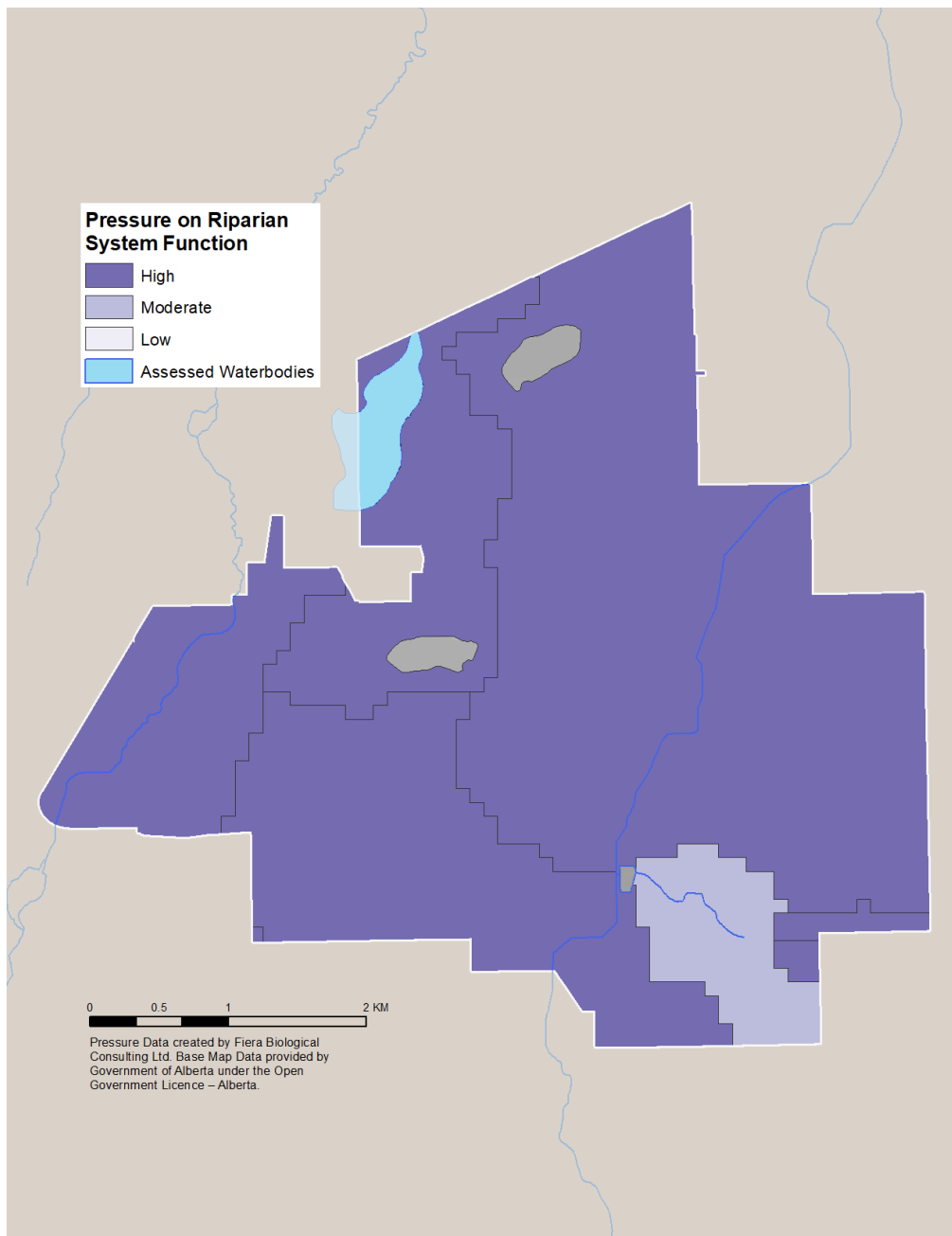

**Pressure - Named Lakes**

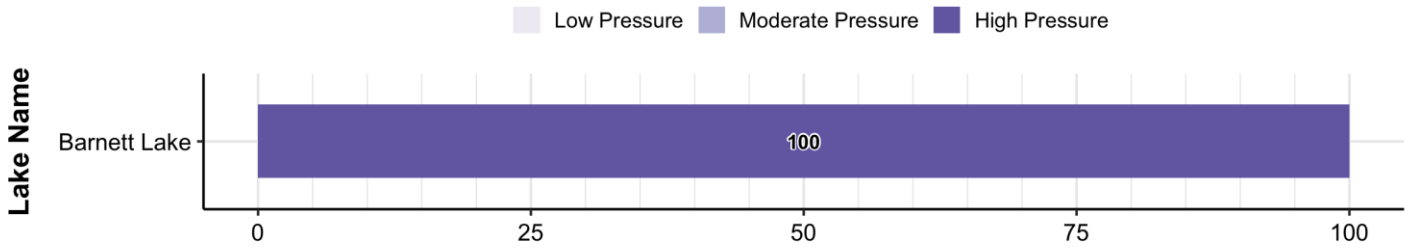

**Proportion (%) of Catchment Area Assessed**

NOTE: Numbers indicate the proportion (%) of shoreline associated with each pressure category.

**Pressure - Named Streams**

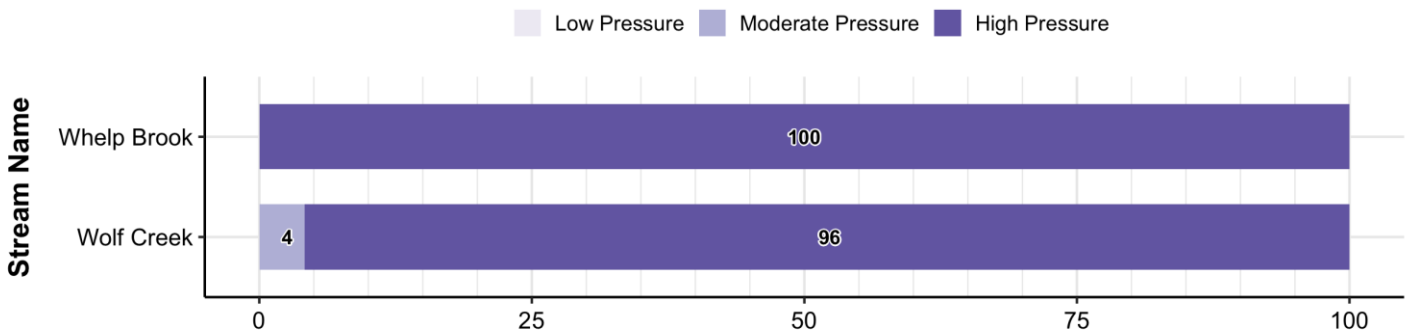

**Proportion (%) of Catchment Area Assessed**

NOTE: Numbers indicate the proportion (%) of shoreline associated with each pressure category.

**Pressure - Unnamed Creeks**

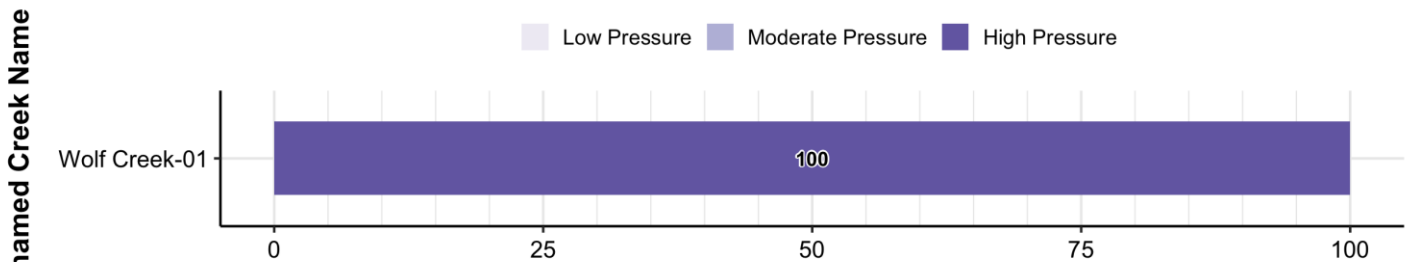

**Proportion (%) of Catchment Area Assessed**

NOTE: Numbers indicate the proportion (%) of shoreline associated with each pressure category.

# 1.6. Conservation & Restoration Priority

## Overall Municipal Conservation & Restoration Priority

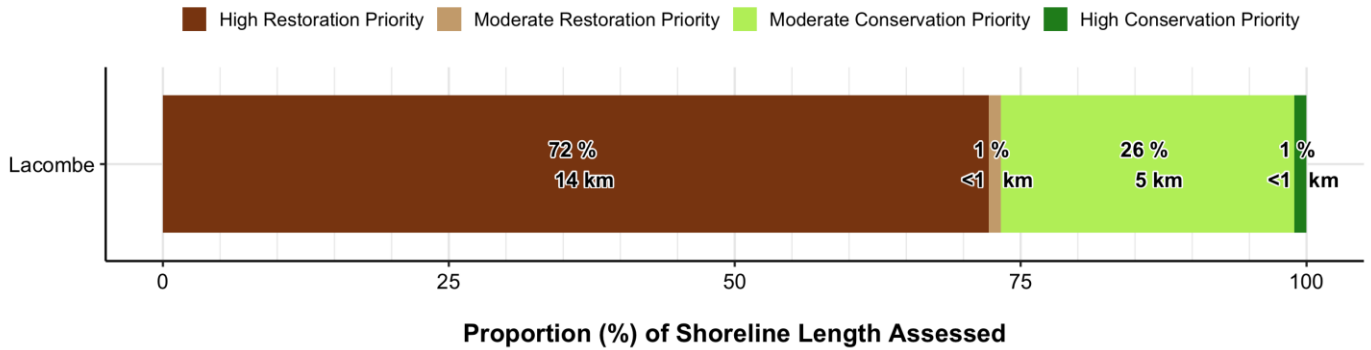

## Conservation & Restoration Priority – Named Lakes

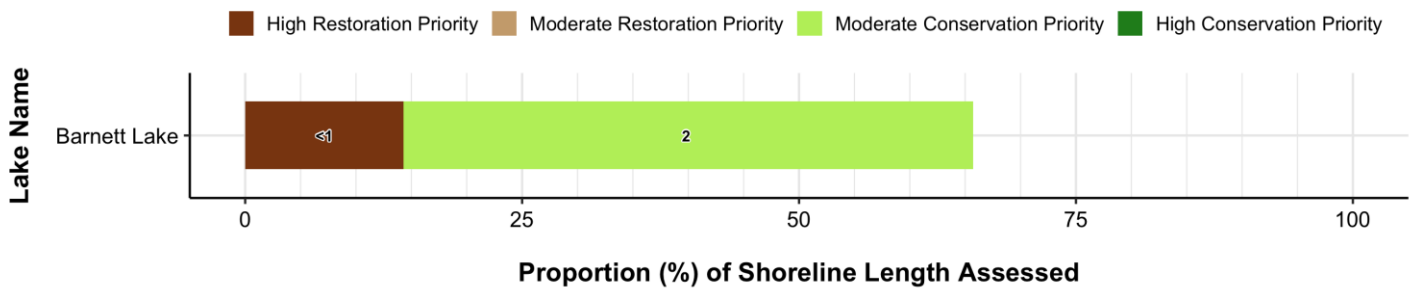

NOTE: Numbers indicate the total length (km) of shoreline associated with each prioritization category.

## Conservation & Restoration Priority – Named Streams

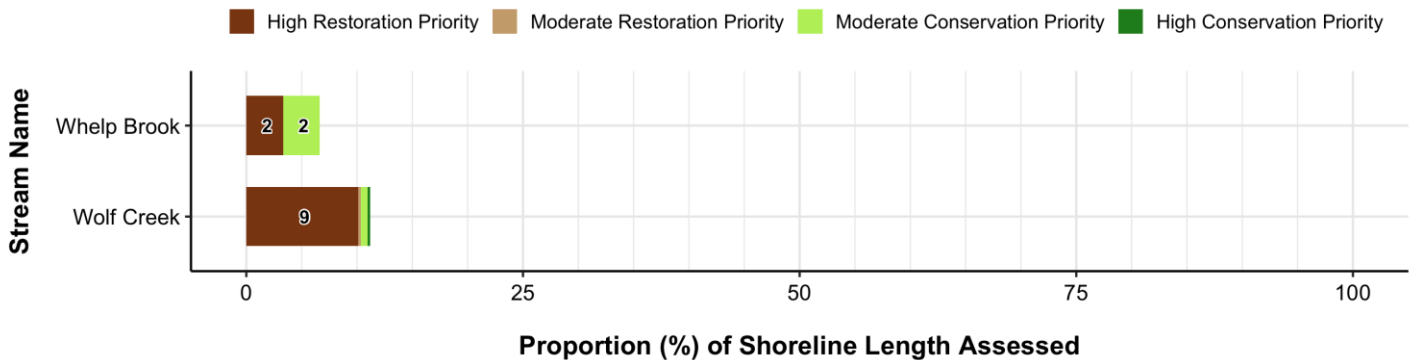

NOTE: Numbers indicate the total length (km) of shoreline associated with each prioritization category. Categories with no label contain <1 km of shoreline.

## Conservation & Restoration Priority – Unnamed Creeks

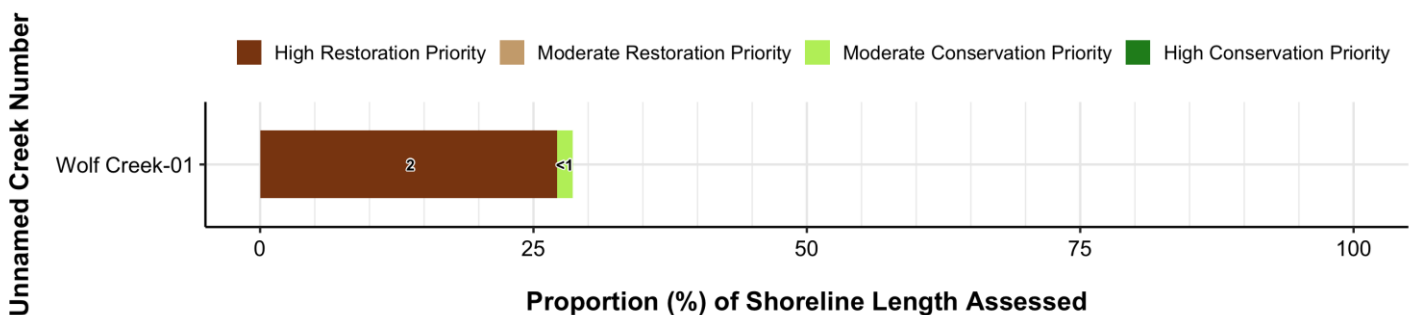

NOTE: Numbers indicate the total length (km) of shoreline associated with each prioritization category.

**Conservation & Restoration Priority – Named Lakes & Streams: Left Bank**

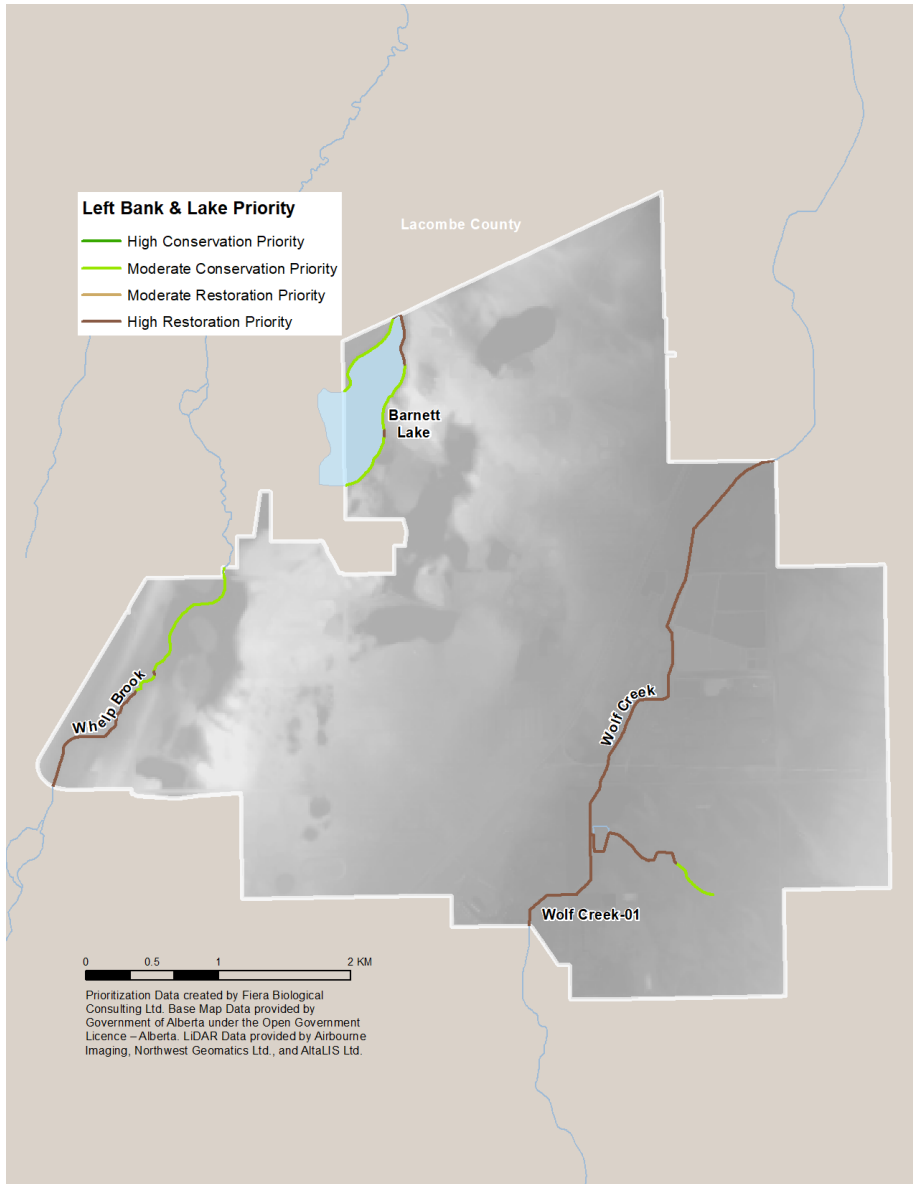

**Conservation & Restoration Priority – Streams: Right Bank**

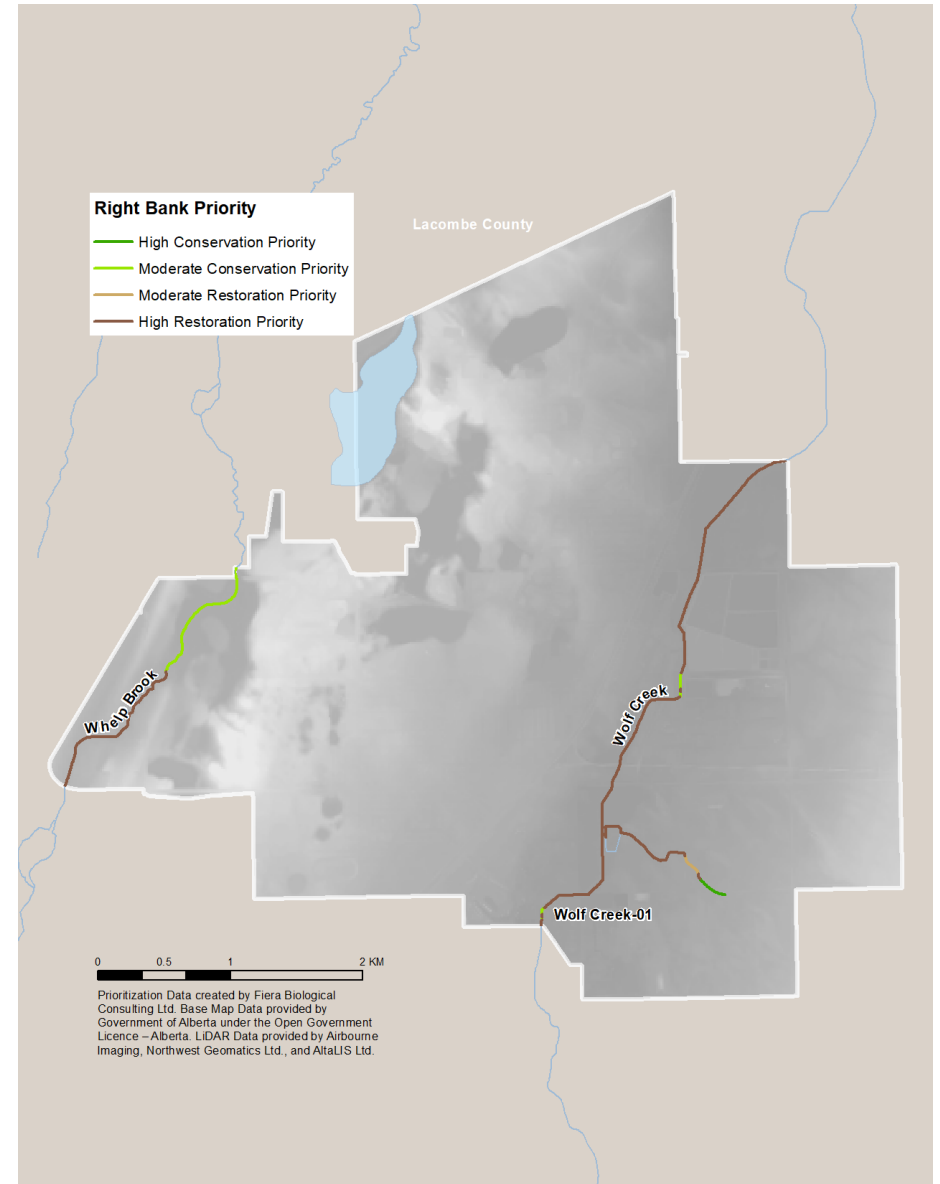

# C7. Leduc

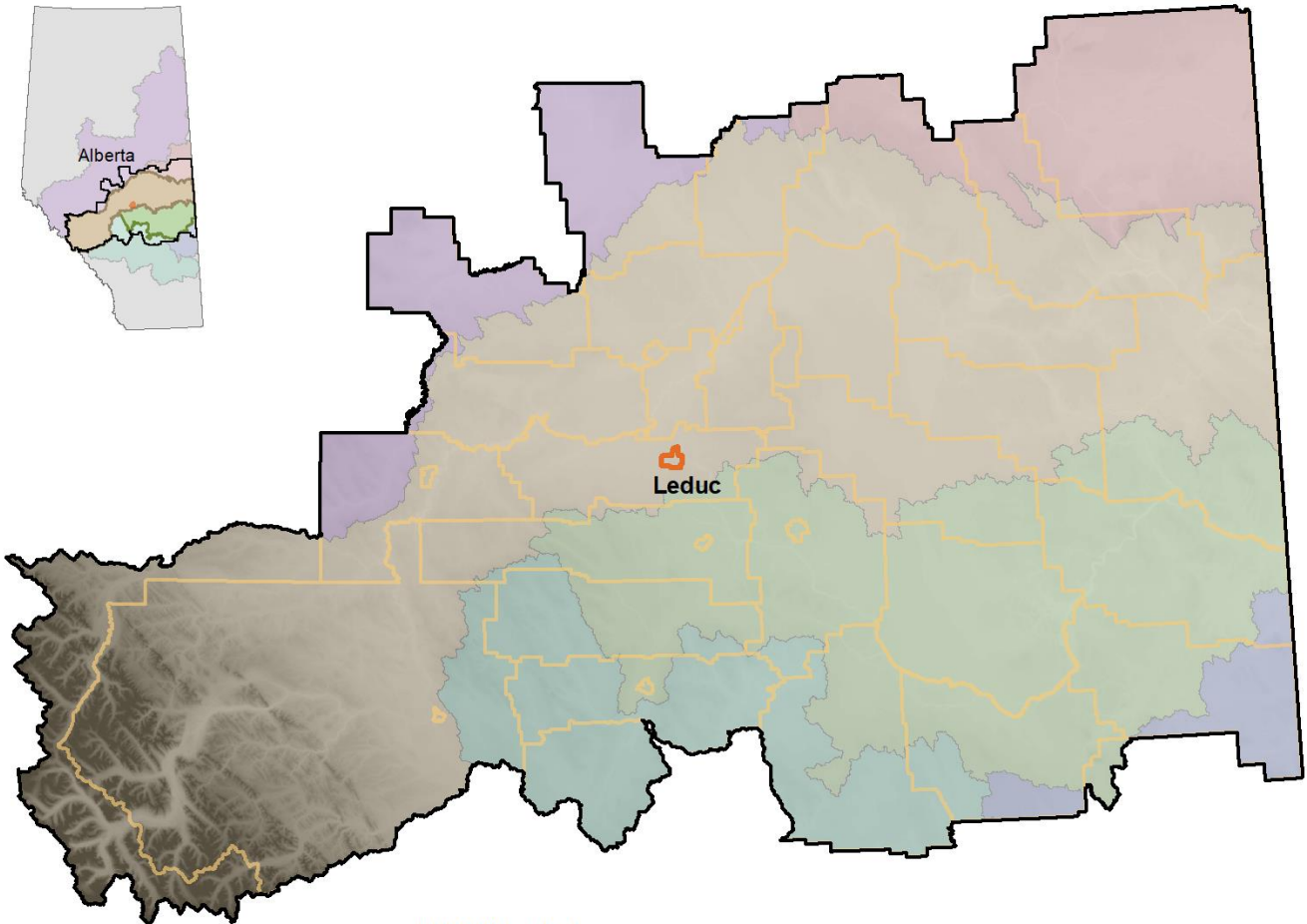

0 20 40 80 120 KM

Base Map Data provided by Government of Alberta under the Open Government Licence – Alberta. LiDAR Data provided by Airbourne Imaging, Northwest Geomatics Ltd., and AltaLIS Ltd.

### HUC2 Watershed

- Athabasca River Basin
- Battle River
- Beaver River
- North Saskatchewan River
- Red Deer River
- Sounding Creek

- Study Area Extent
- Municipality of Interest
- Municipal Boundaries

# 1.1. Municipal Overview

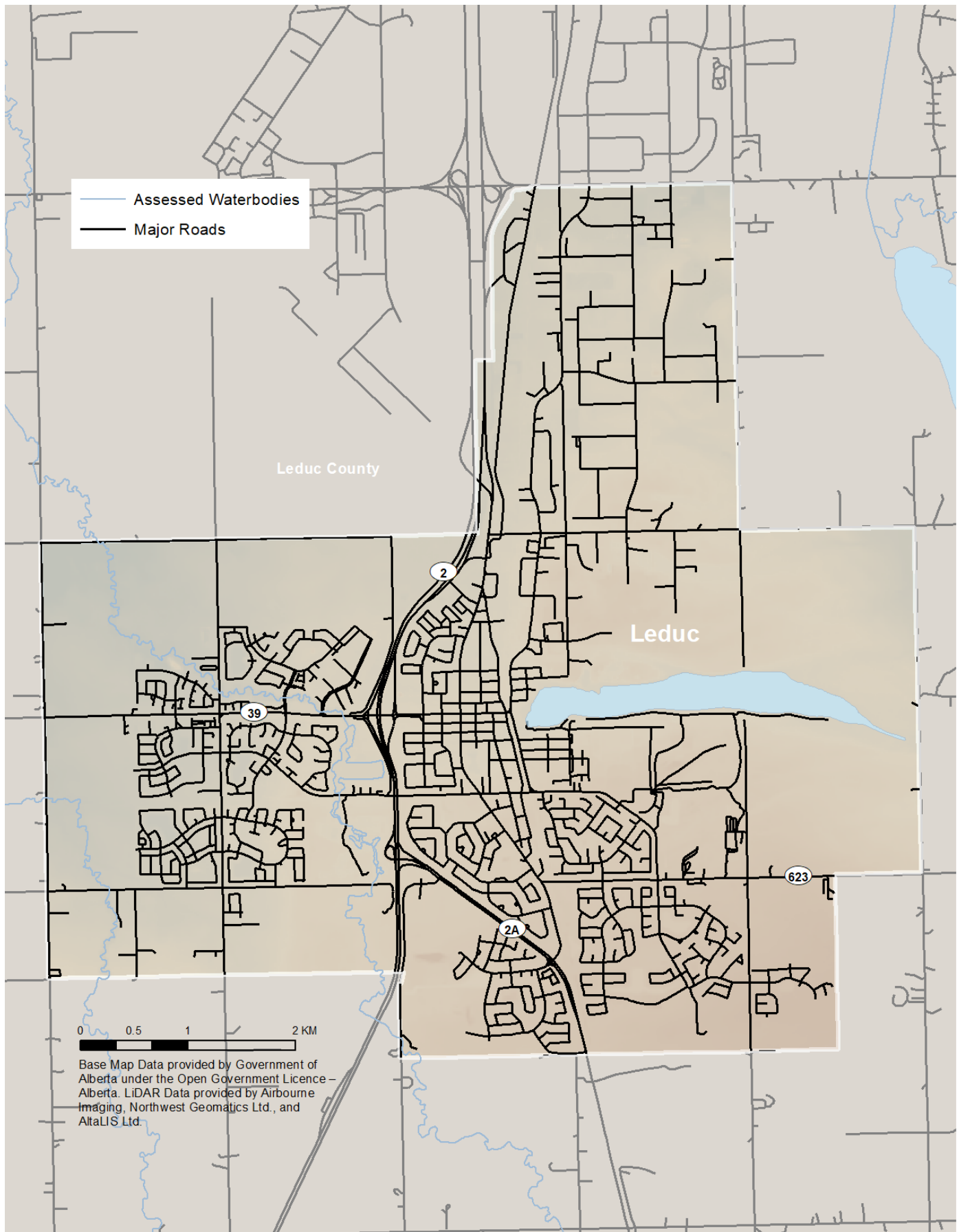

## 1.2. Shorelines of Interest

### Location of Waterbodies Assessed within the Municipality

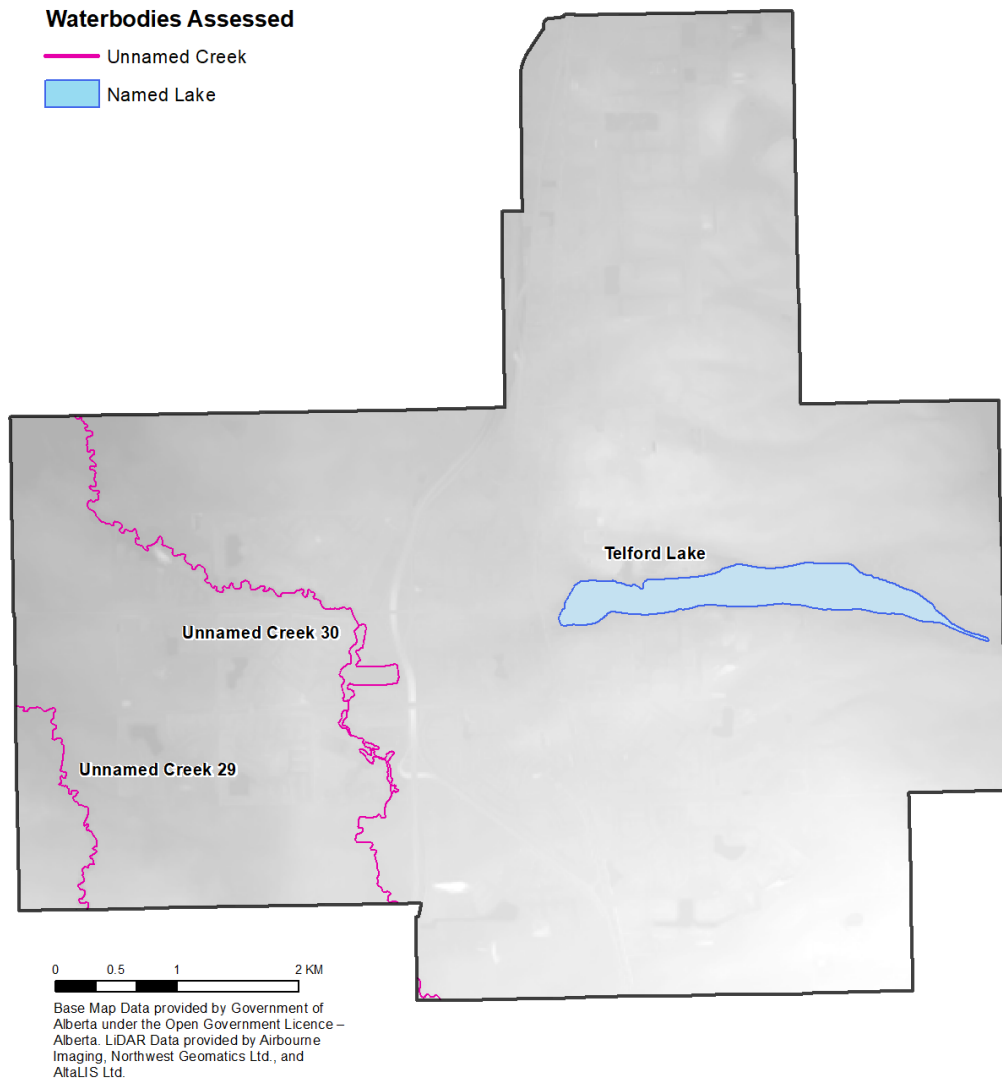

### Total Length of Riparian Shoreline Assessed within the Municipality

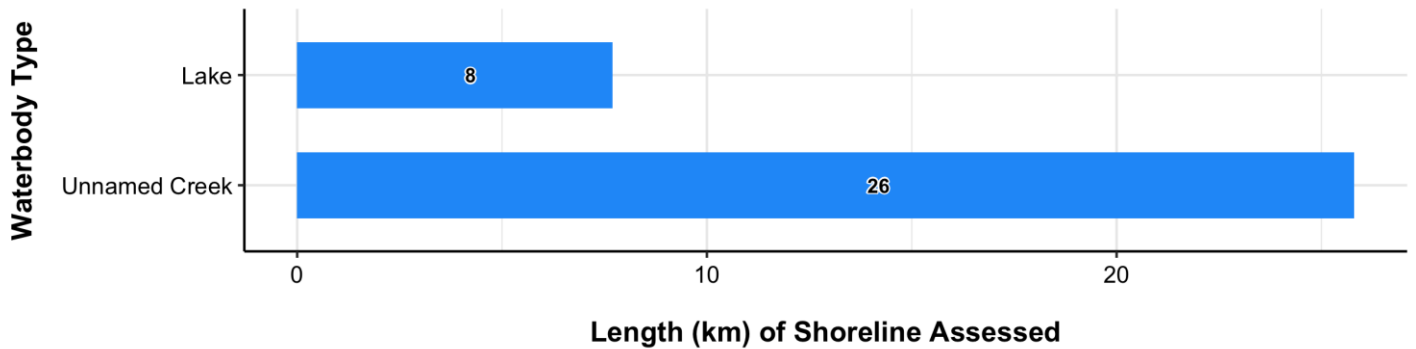

NOTE: Numbers indicate the total length (km) of shoreline assessed by waterbody type.

# 1.3. Land Cover

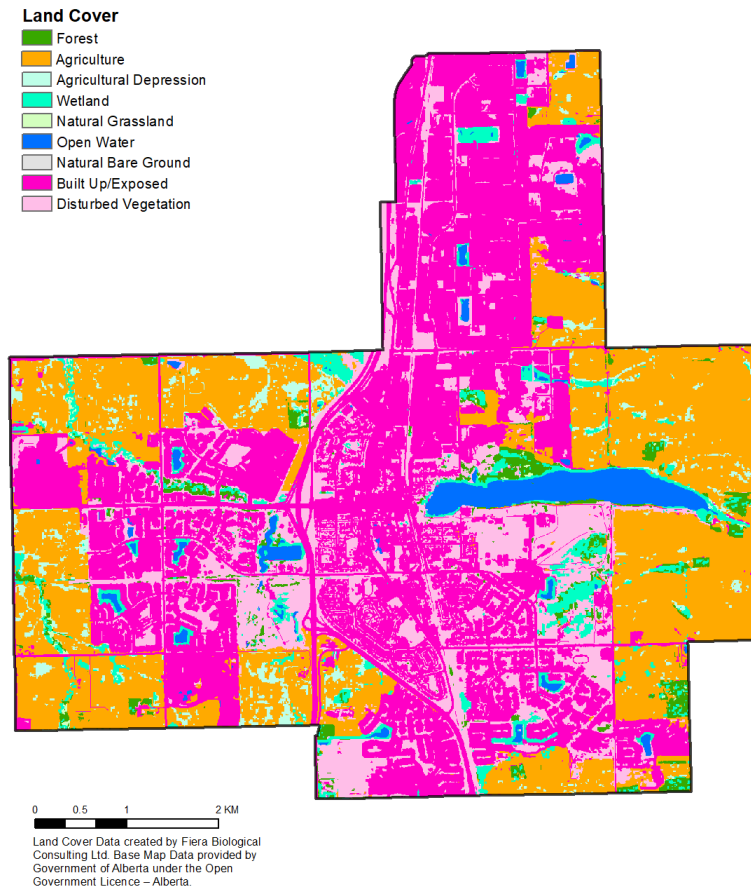
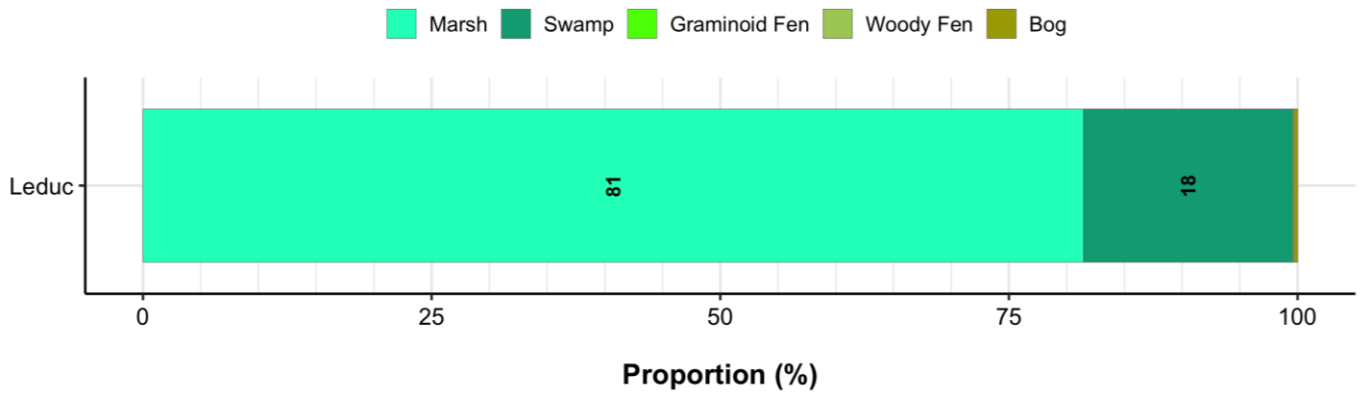
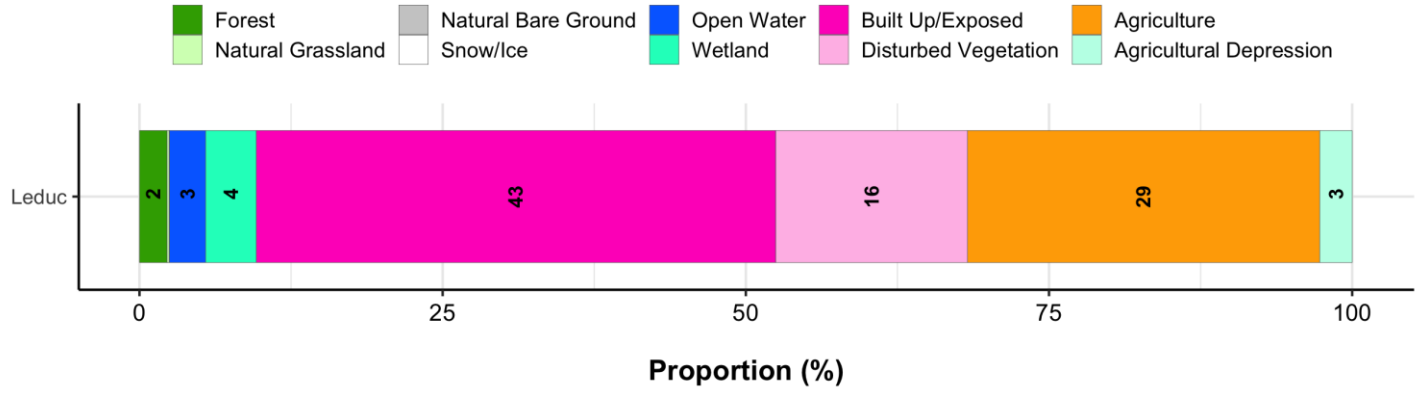

# 1.4. Riparian Management Area Intactness

## Overall Municipal Intactness

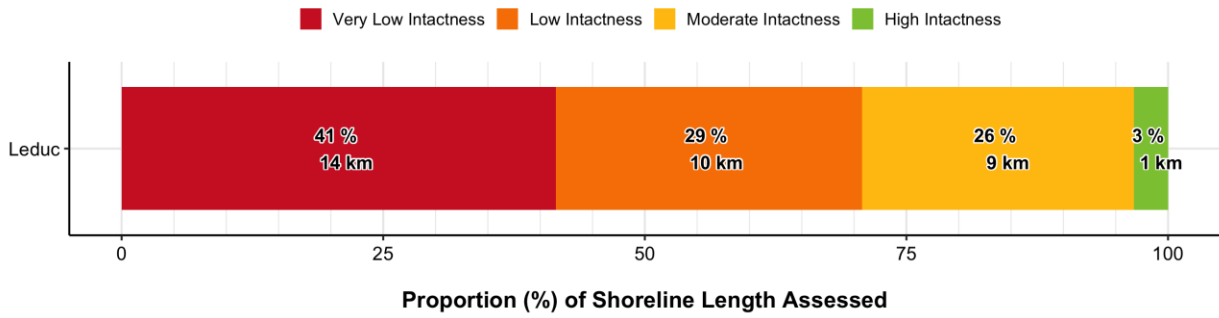

## Intactness By Waterbody Type

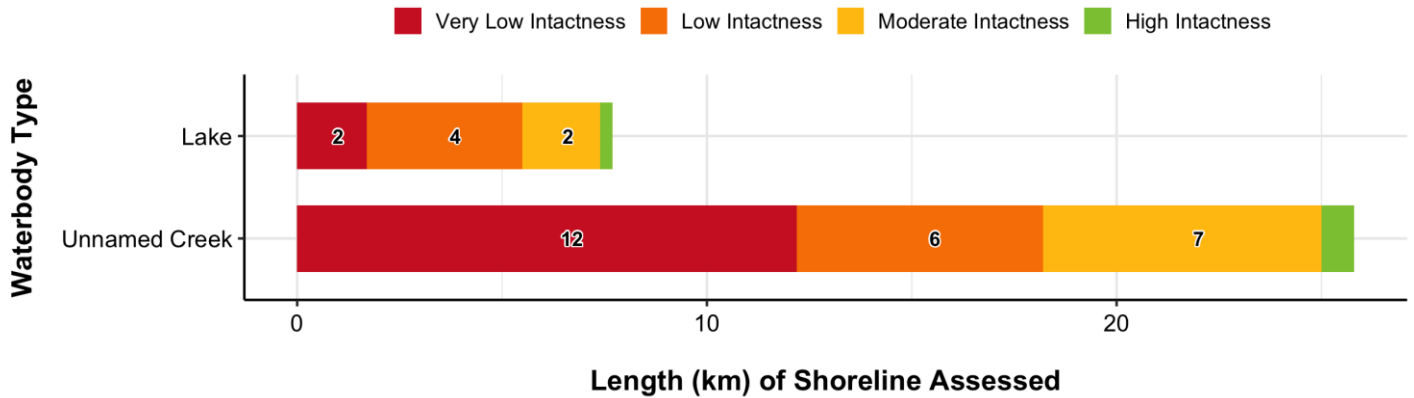

NOTE: Numbers indicate the total length (km) of shoreline associated with each intactness category. Categories with no label contain <1 km of shoreline.

## Intactness - Named Lakes

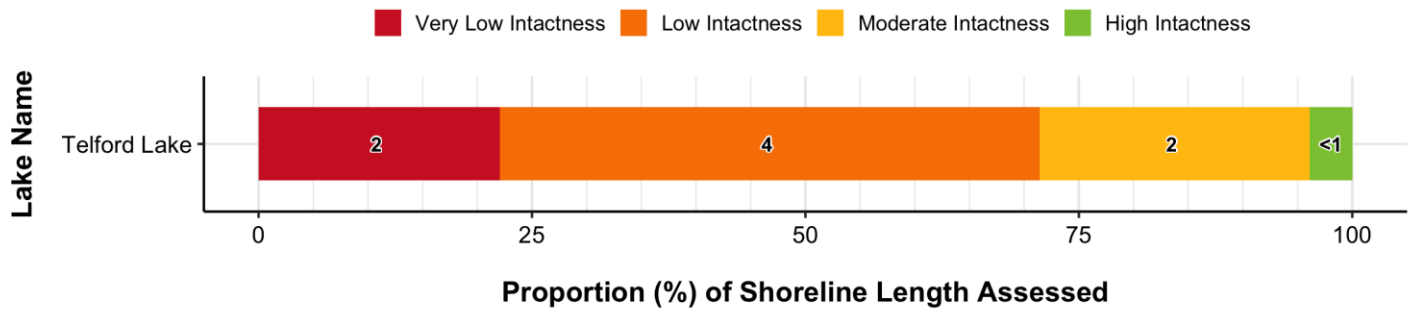

NOTE: Numbers indicate the total length (km) of shoreline associated with each intactness category.

## Intactness – Unnamed Creeks

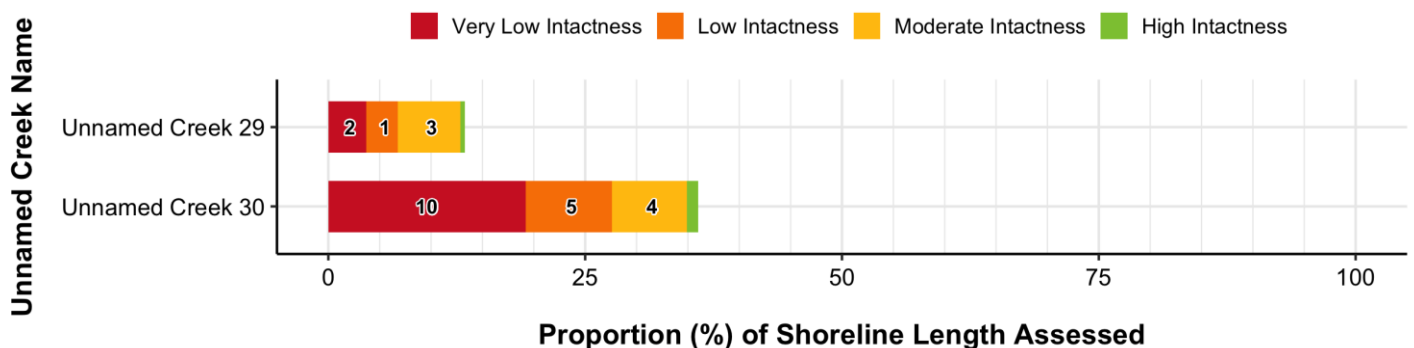

NOTE: Numbers indicate the total length (km) of shoreline associated with each intactness category. Categories with no label contain <1 km of shoreline.

**Intactness - Named Lakes and Unnamed Creeks: Left Bank**

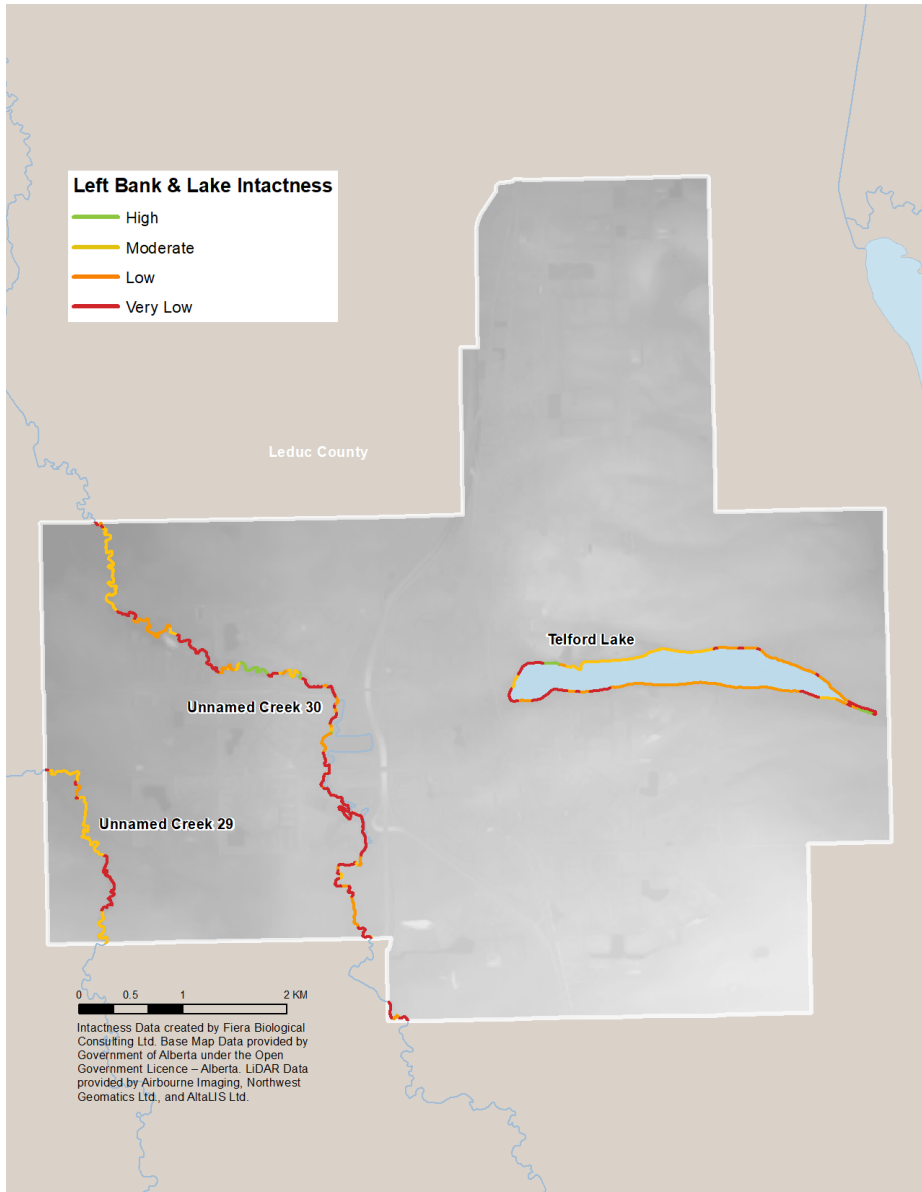

**Intactness - Unnamed Creeks: Right Bank**

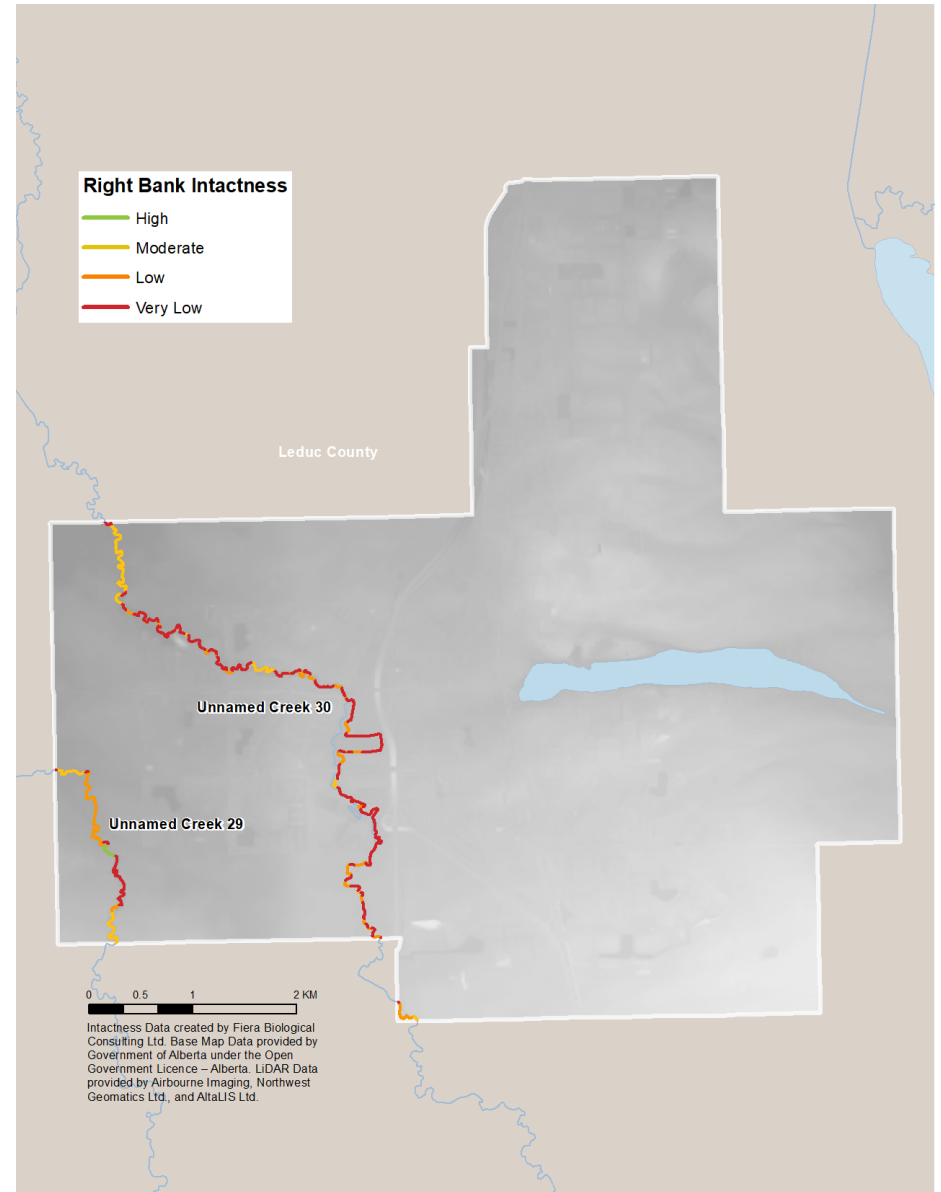

# 1.5. Pressure on Riparian System Function

## Overall Municipal Pressure

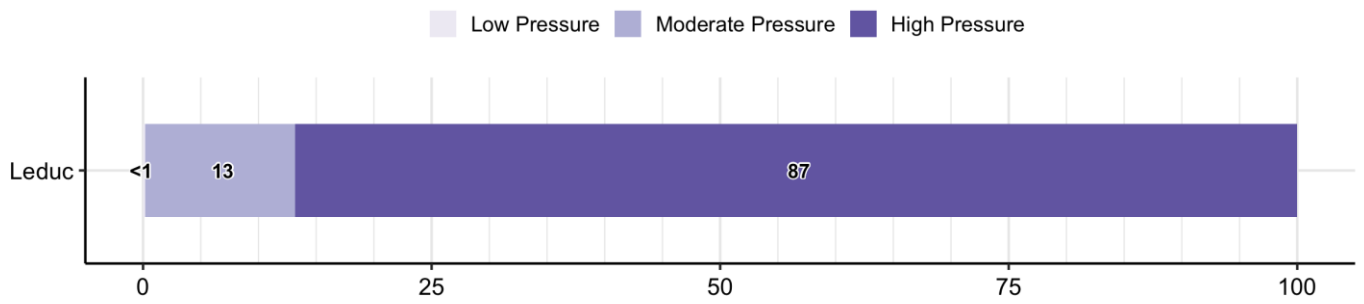

**Proportion (%) of Catchment Areas Assessed**

NOTE: Numbers indicate the proportion (%) of shoreline associated with each pressure category.

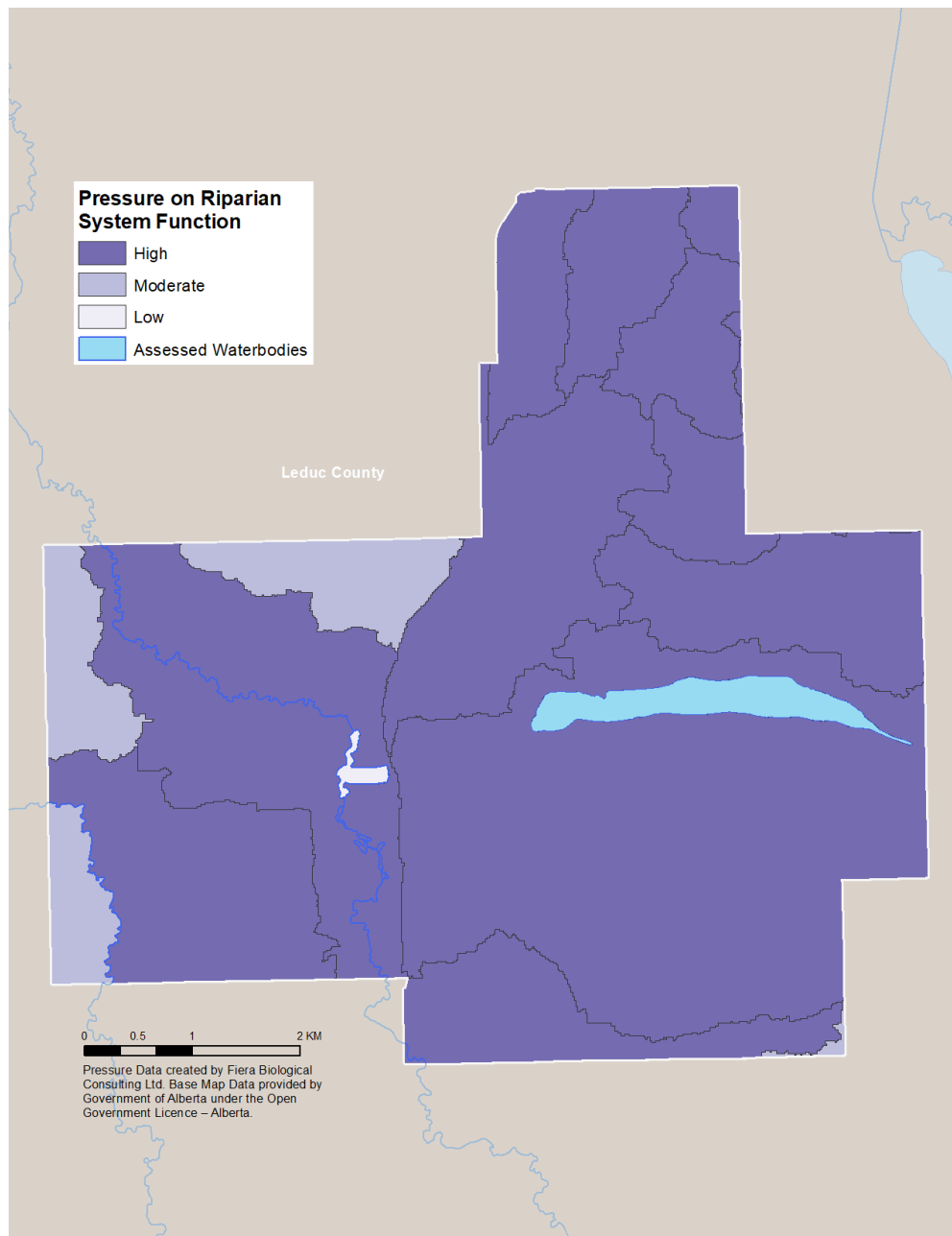

**Pressure - Named Lakes**

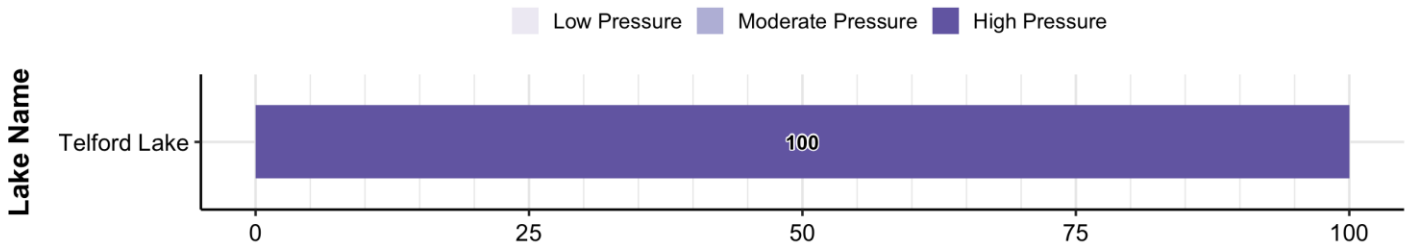

**Proportion (%) of Catchment Area Assessed**

*NOTE: Numbers indicate the proportion (%) of shoreline associated with each pressure category.*

**Pressure - Unnamed Creeks**

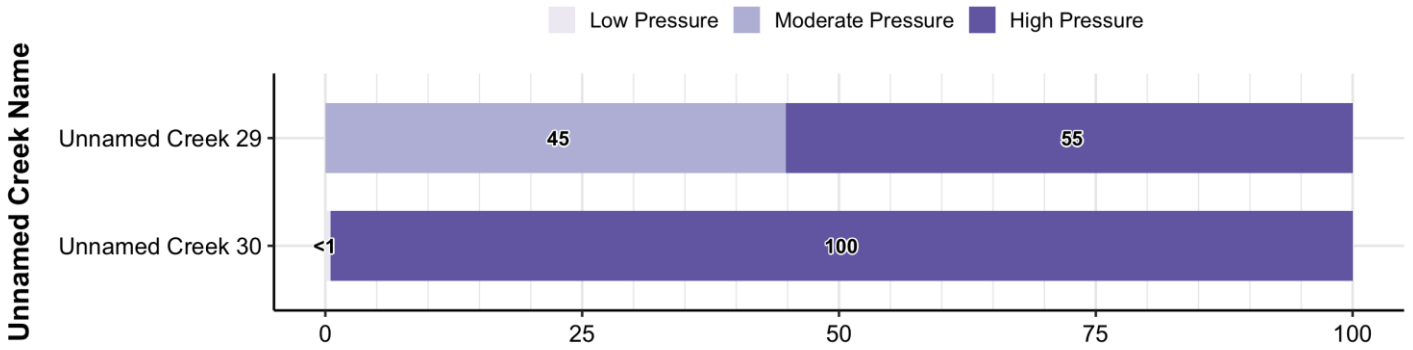

**Proportion (%) of Catchment Area Assessed**

*NOTE: Numbers indicate the proportion (%) of shoreline associated with each pressure category.*

# 1.6. Conservation & Restoration Priority

## Overall Municipal Conservation & Restoration Priority

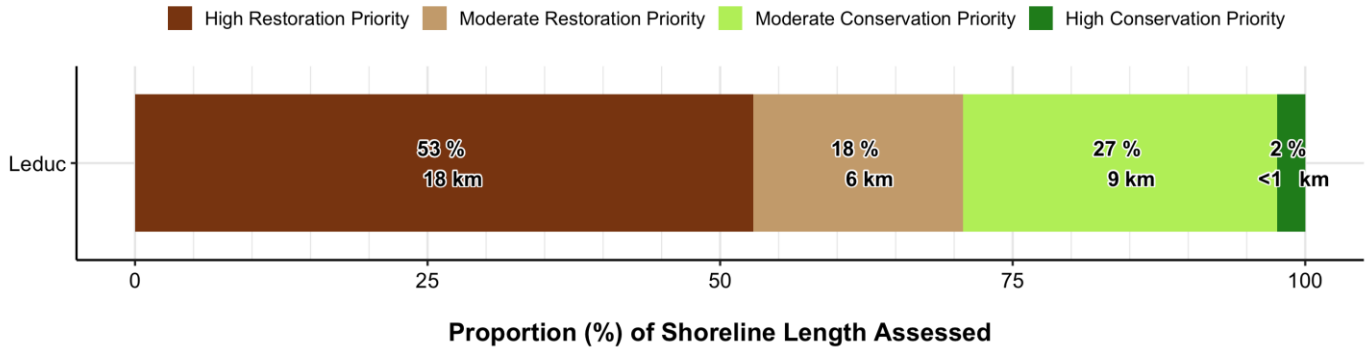

## Conservation & Restoration Priority – Named Lakes

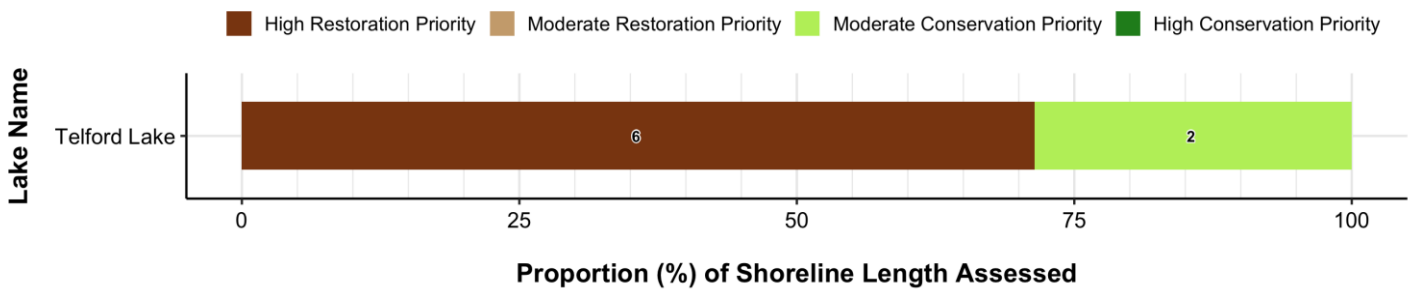

NOTE: Numbers indicate the total length (km) of shoreline associated with each prioritization category.

## Conservation & Restoration Priority – Unnamed Creeks

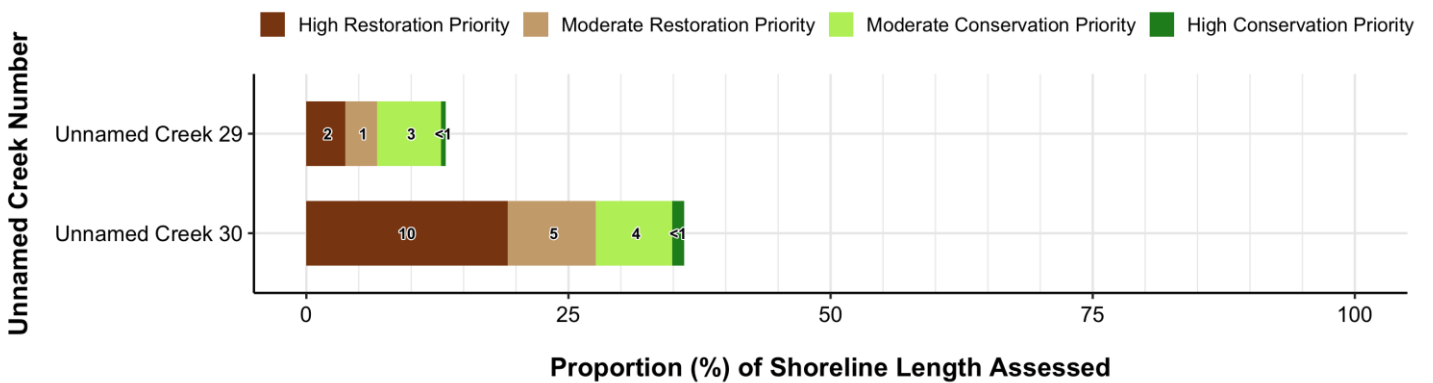

NOTE: Numbers indicate the total length (km) of shoreline associated with each prioritization category.

**Conservation & Restoration Priority – Named Lakes & Unnamed Creeks: Left Bank**

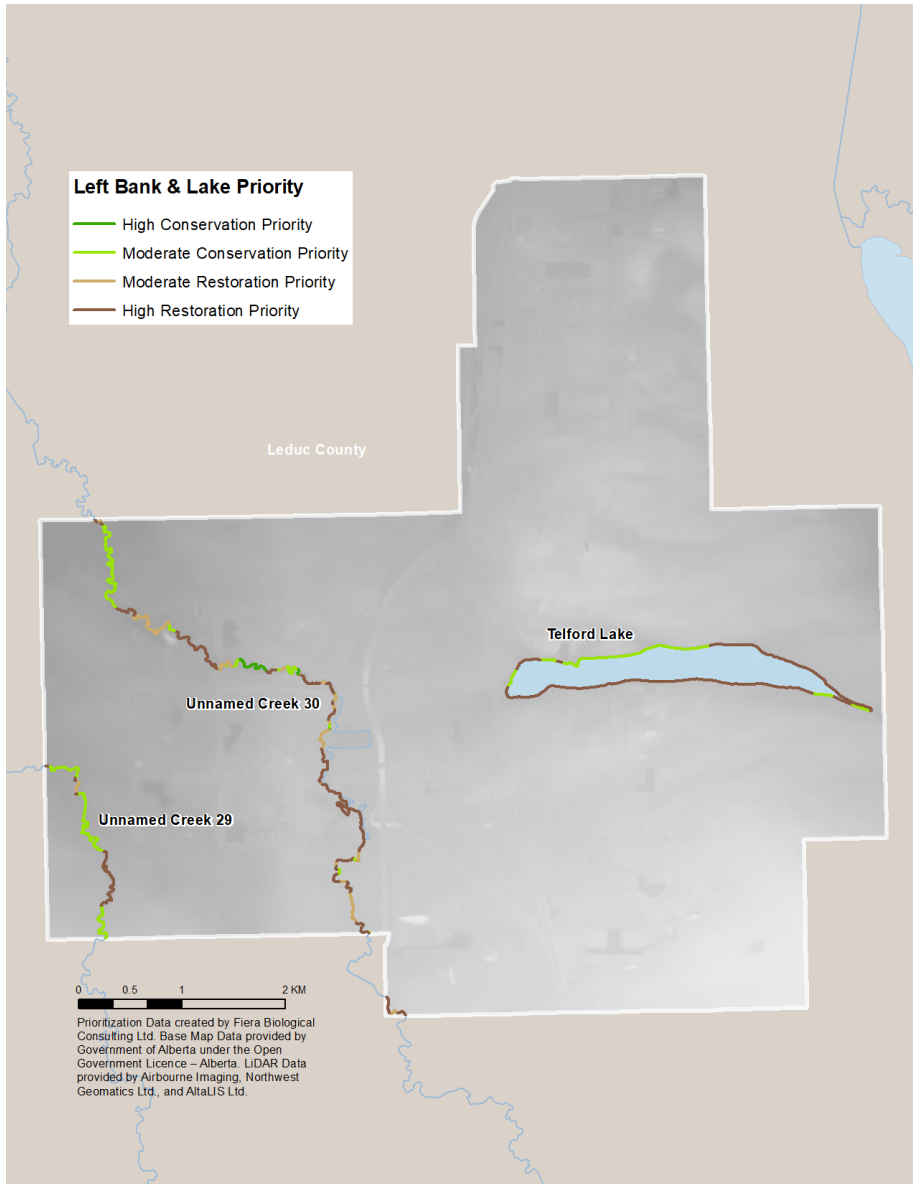

**Conservation & Restoration Priority – Unnamed Creeks: Right Bank**

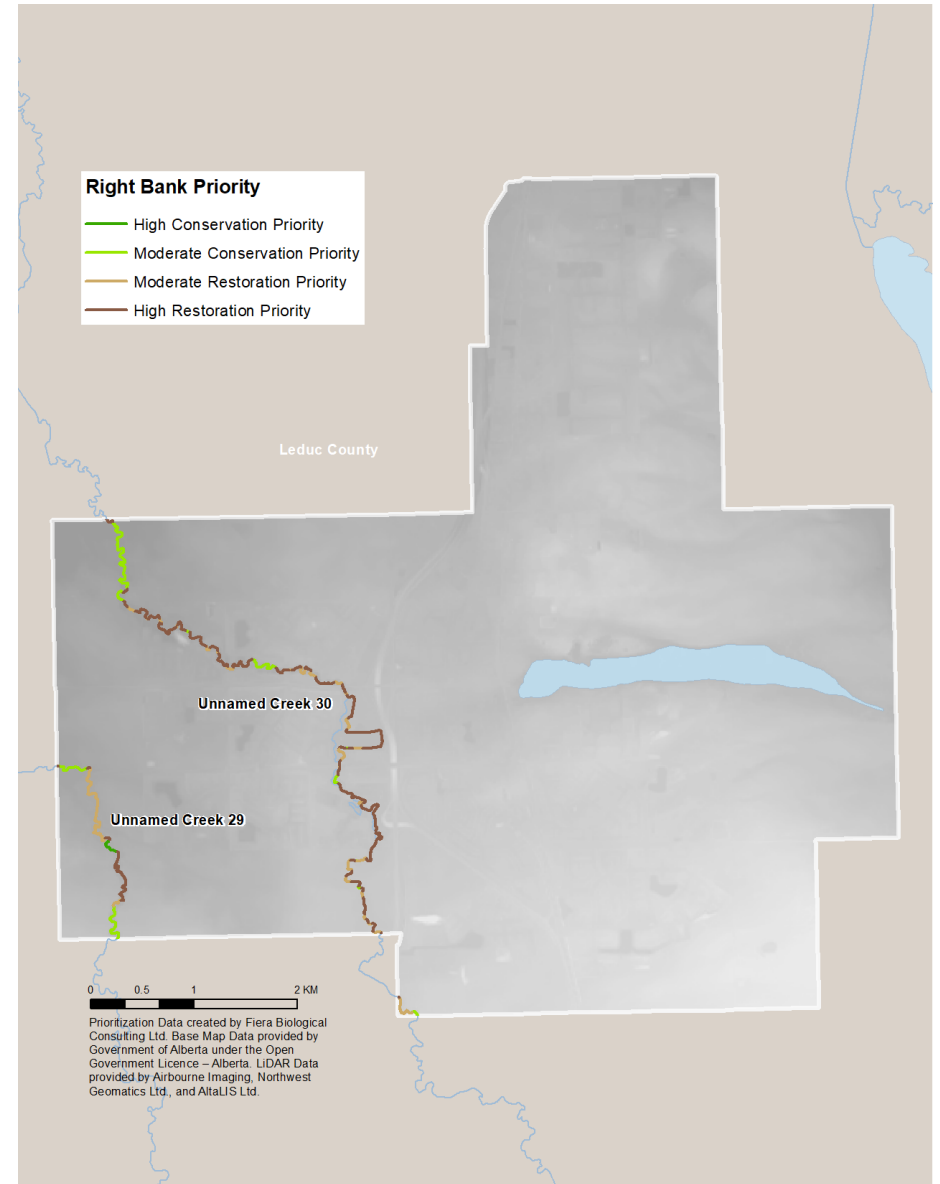

# C8. Ponoka

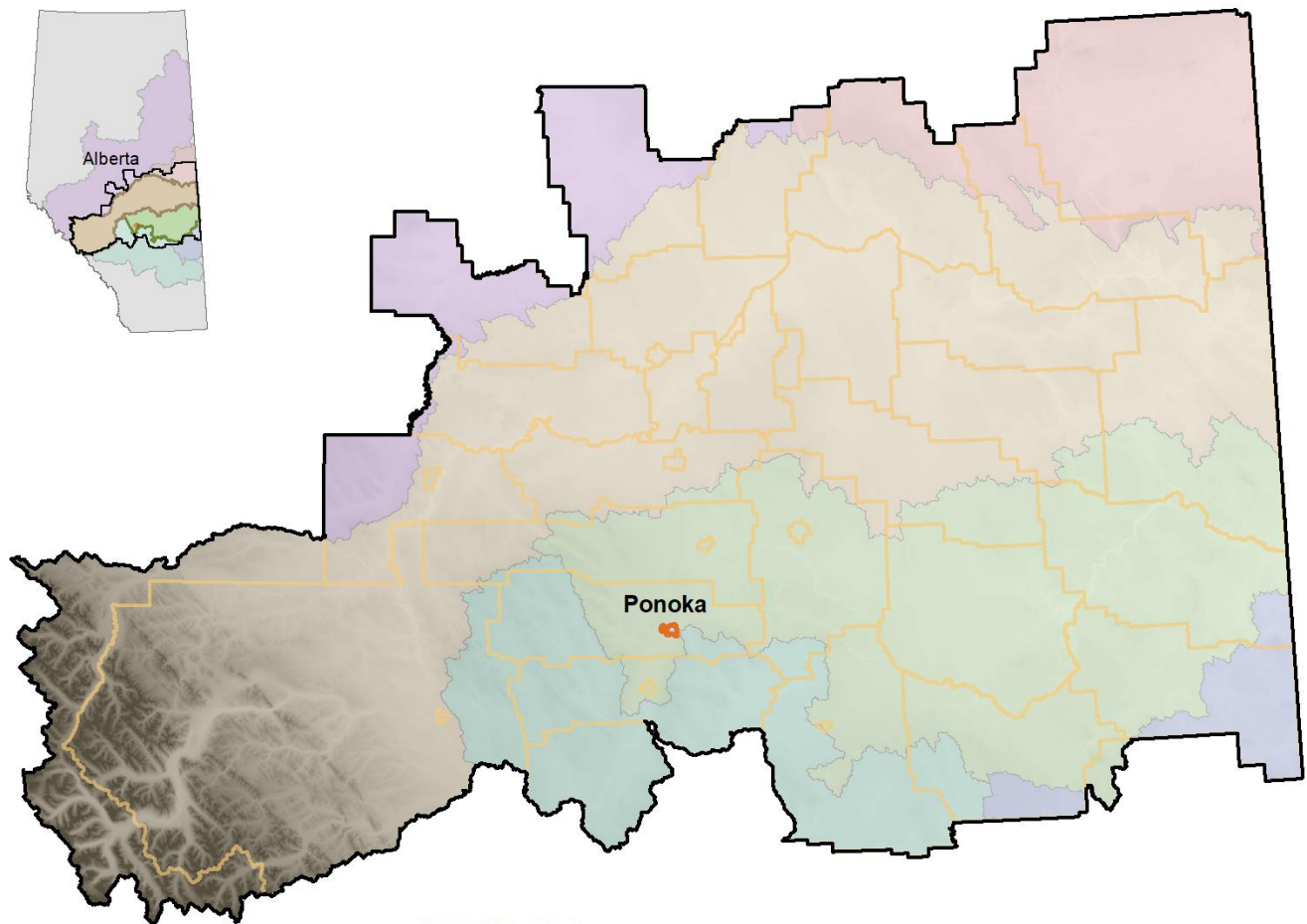

0 20 40 80 120 KM

Base Map Data provided by Government of Alberta under the Open Government Licence – Alberta. LiDAR Data provided by Airbourne Imaging, Northwest Geomatics Ltd., and AltaLIS Ltd.

- HUC2 Watershed**
- Athabasca River Basin
  - North Saskatchewan River
  - Battle River
  - Red Deer River
  - Beaver River
  - Sounding Creek
- Study Area Extent
  - Municipality of Interest
  - Municipal Boundaries

## 1.7. Municipal Overview

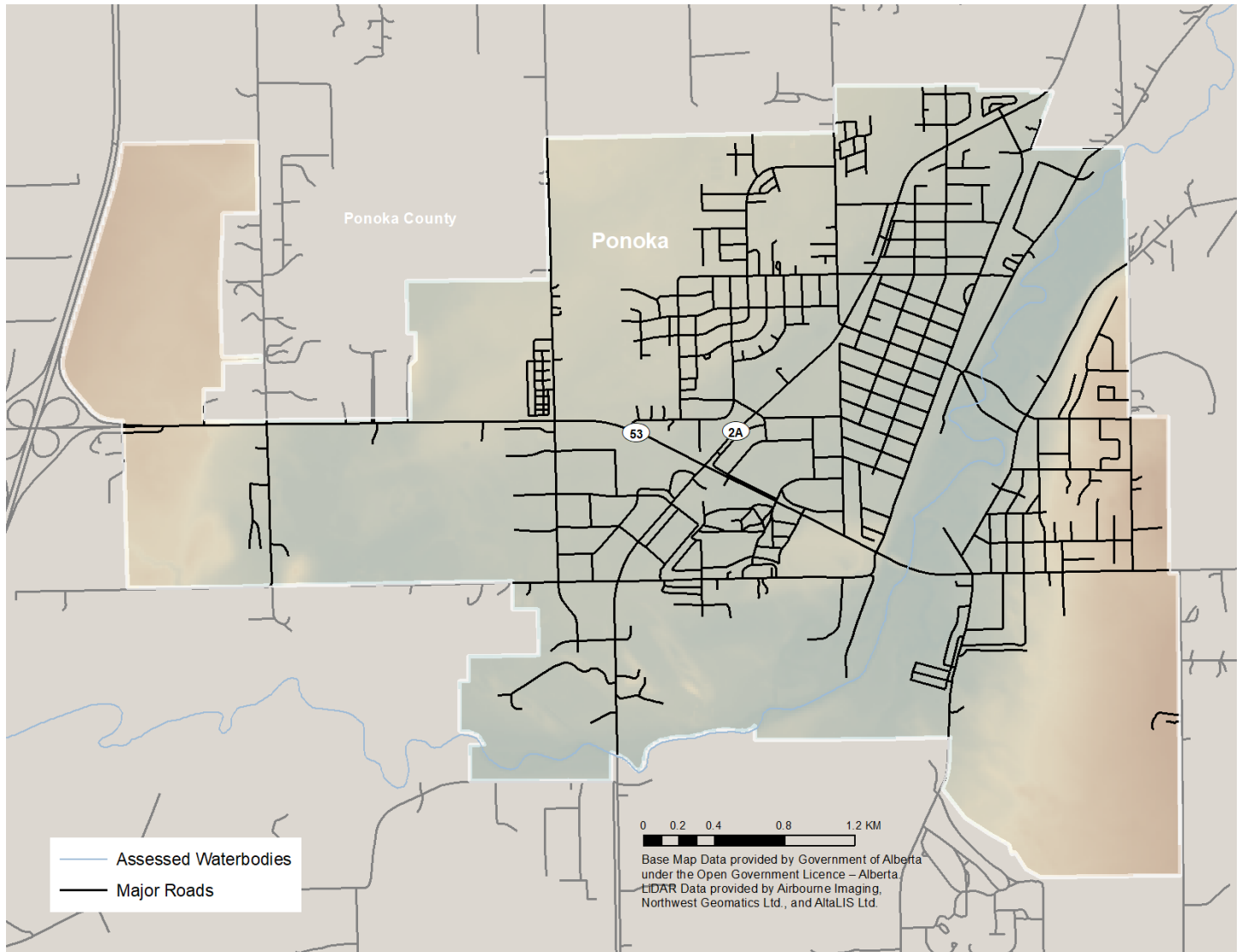

## 1.8. Shorelines of Interest

### Location of Waterbodies Assessed within the Municipality

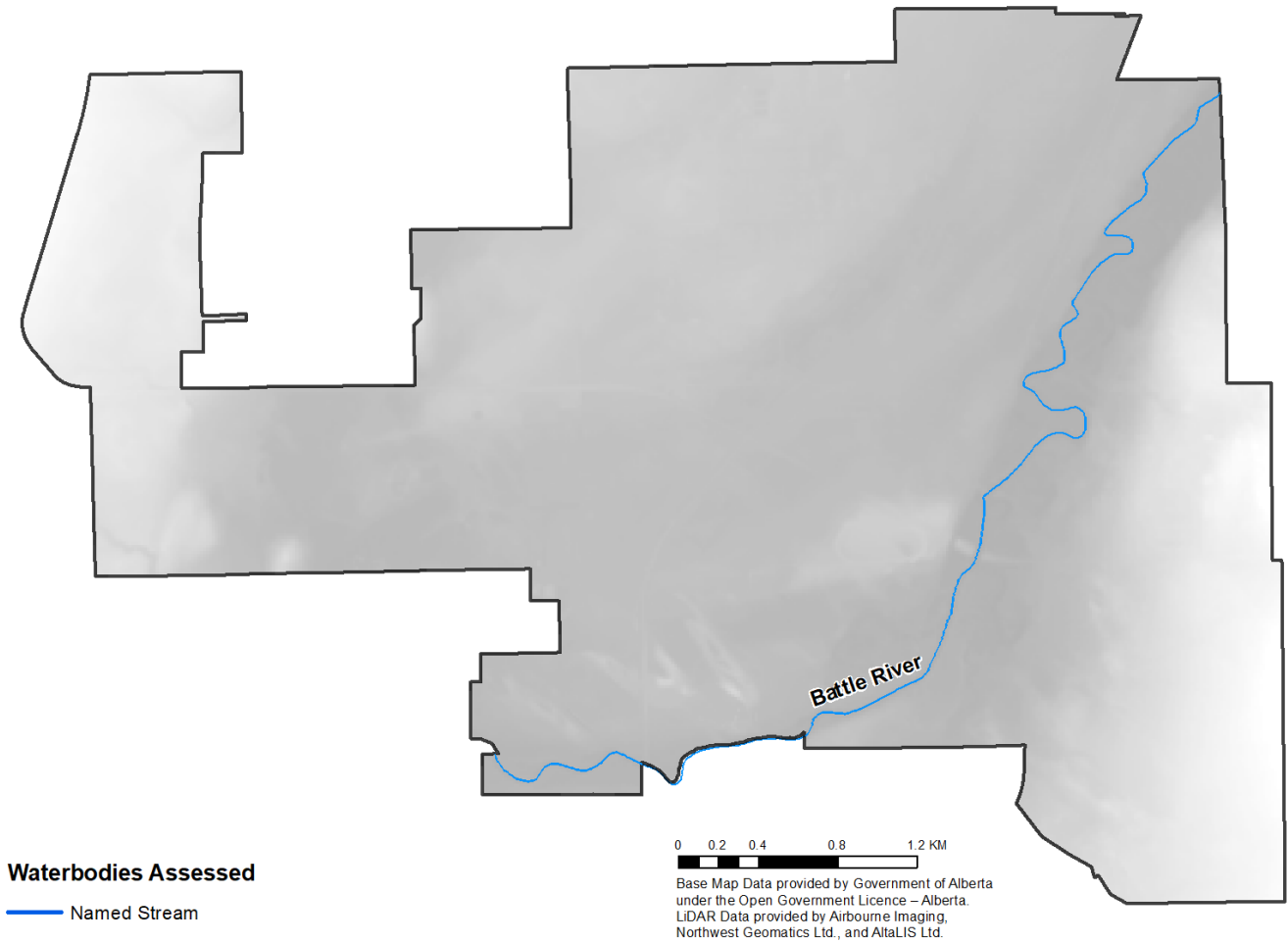

### Total Length of Riparian Shoreline Assessed within the Municipality

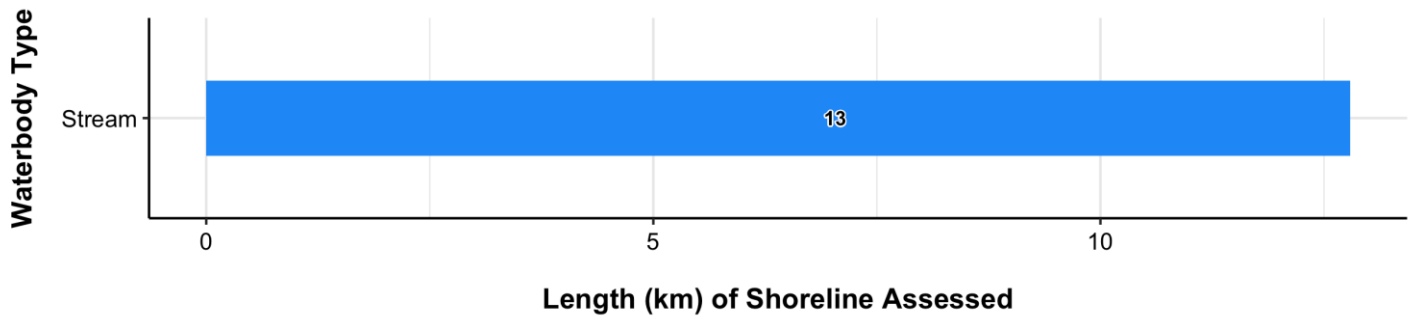

NOTE: Numbers indicate the total length (km) of shoreline assessed by waterbody type.

# 1.9. Land Cover

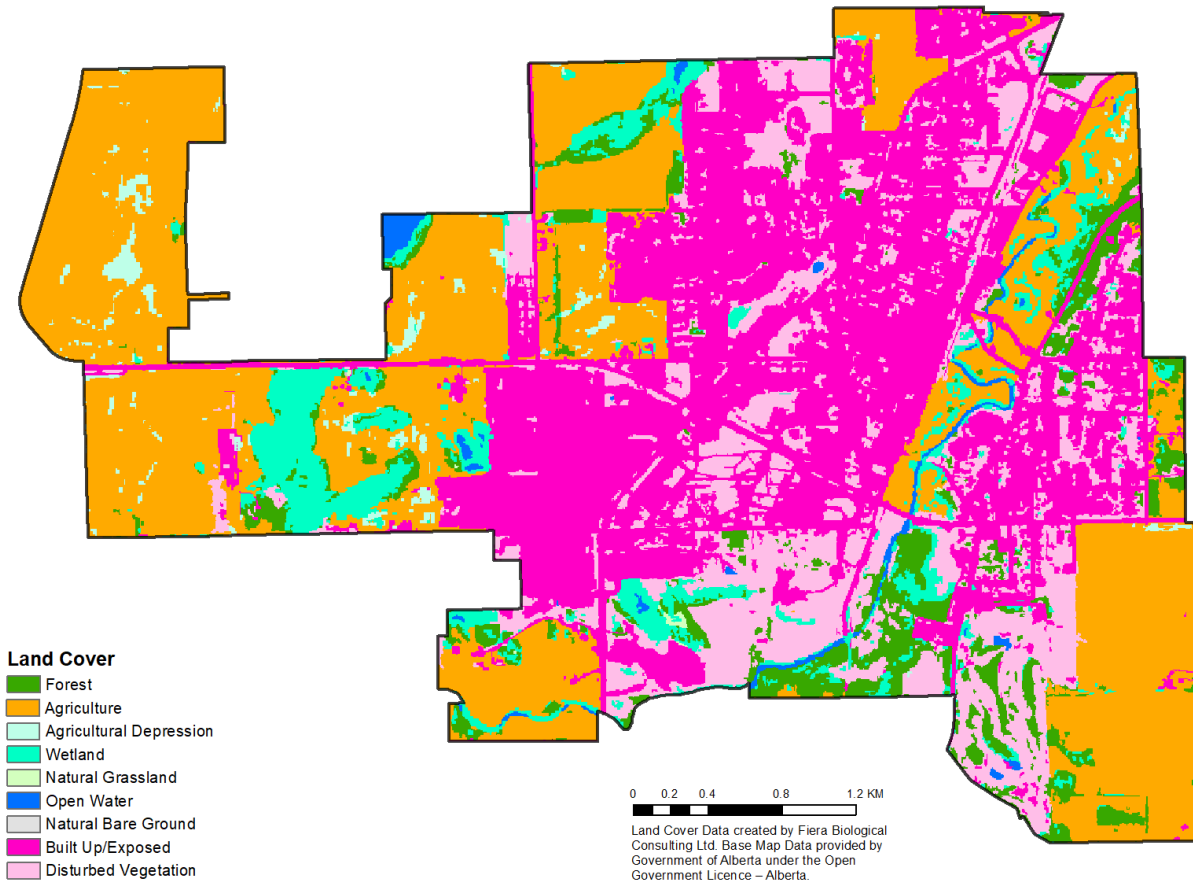
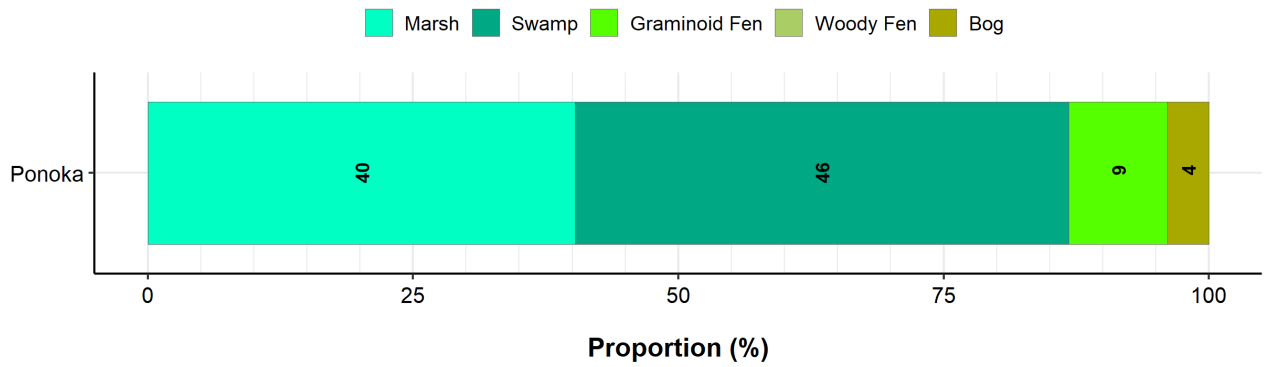
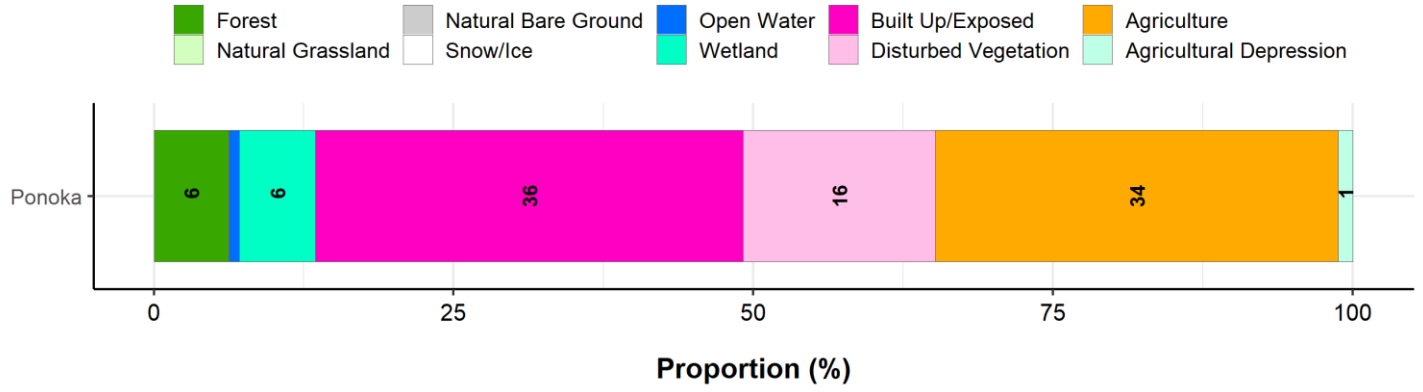

# 1.10.Riparian Management Area Intactness

## Overall Municipal Intactness

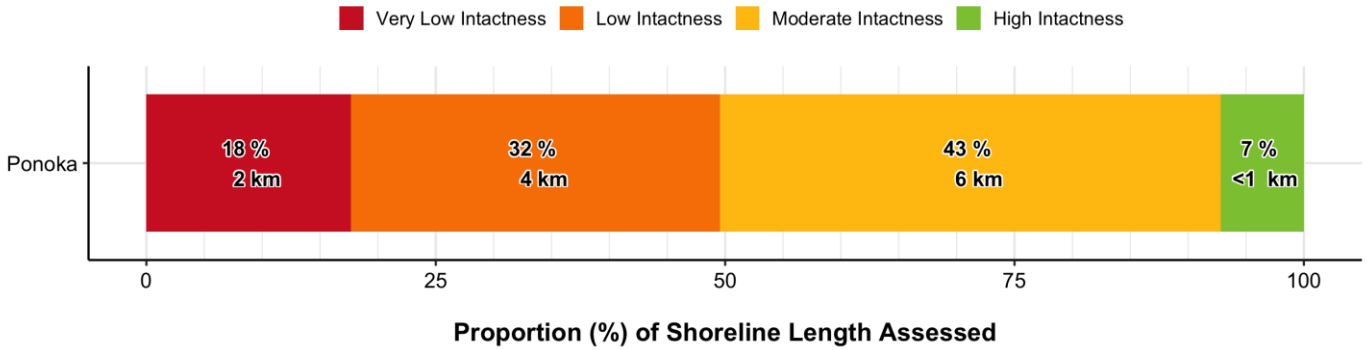

## Intactness By Waterbody Type

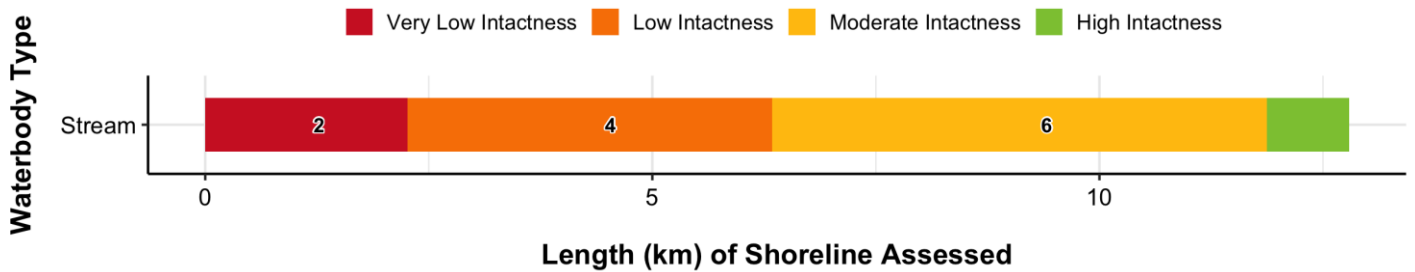

NOTE: Numbers indicate the total length (km) of shoreline associated with each intactness category. Categories with no label contain <1 km of shoreline.

## Intactness - Named Streams

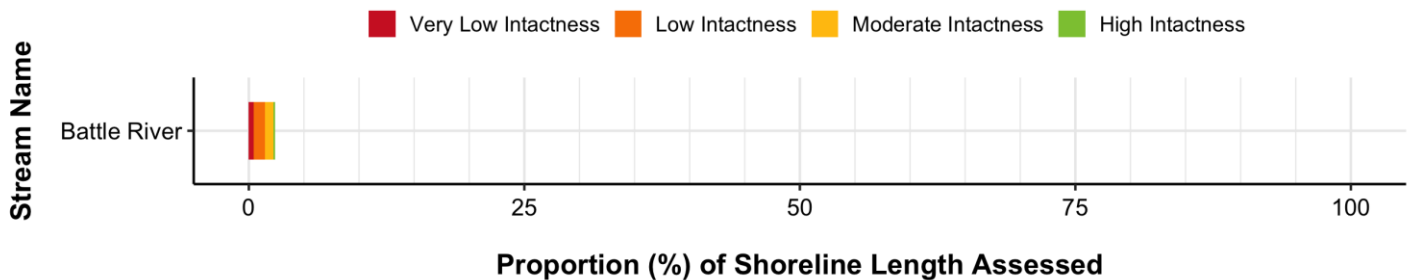

NOTE: Numbers indicate the total length (km) of shoreline associated with each intactness category. Categories with no label contain <10 km of shoreline.

**Intactness - Named Streams Left Bank**

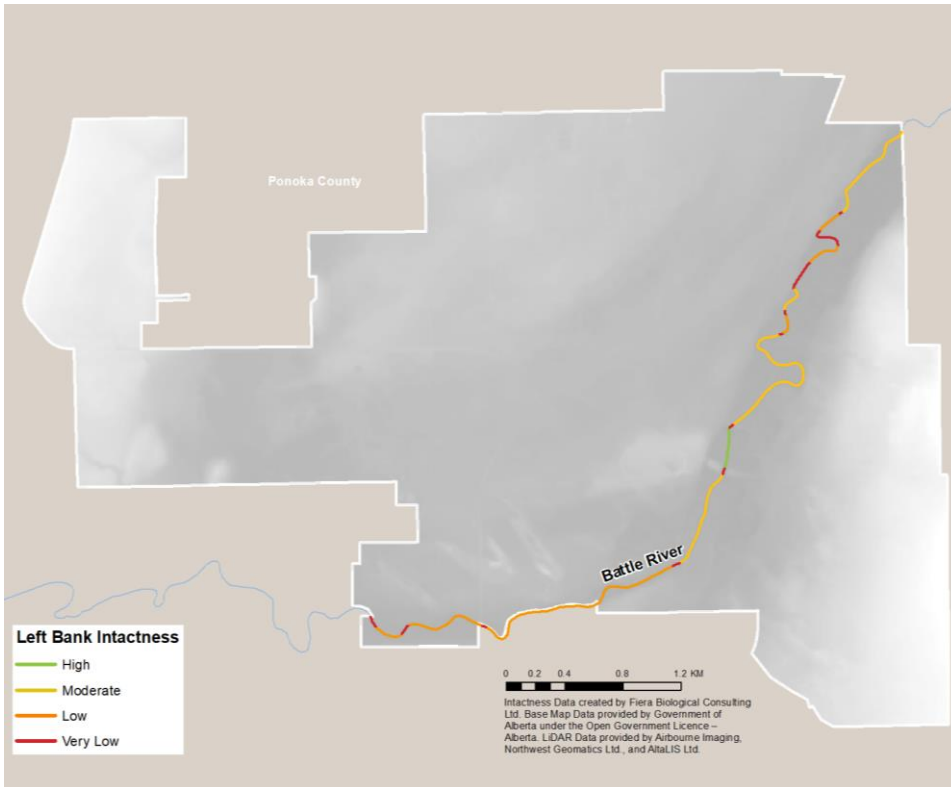

**Intactness – Named Streams: Right Bank**

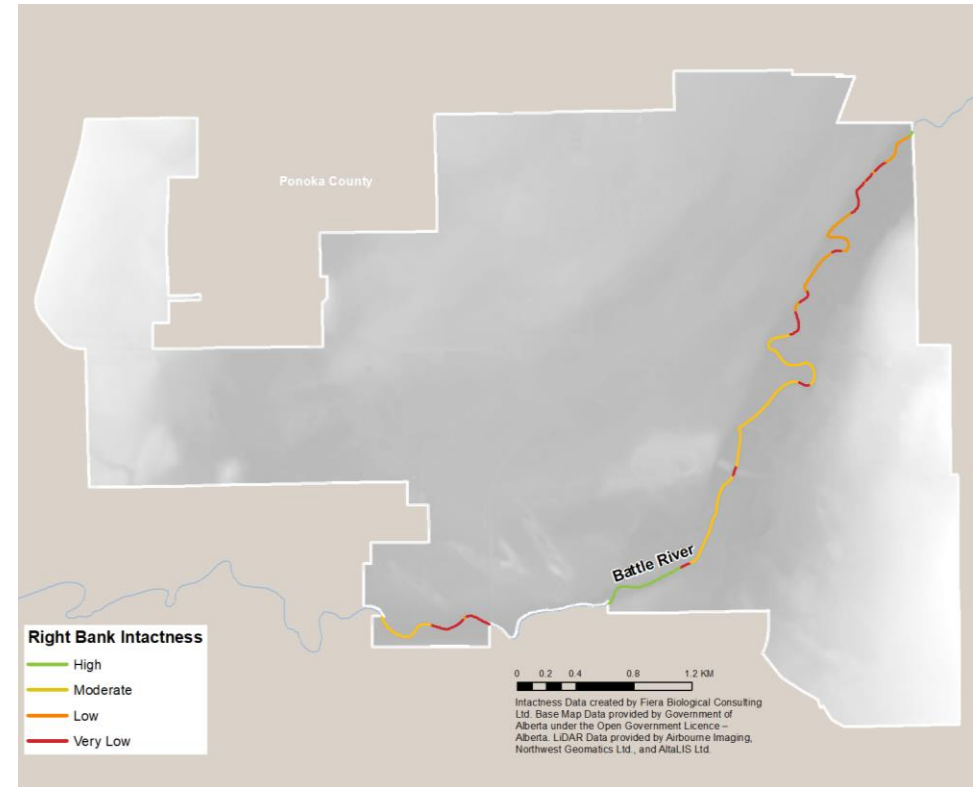

# 1.11. Pressure on Riparian System Function

## Overall Municipal Pressure

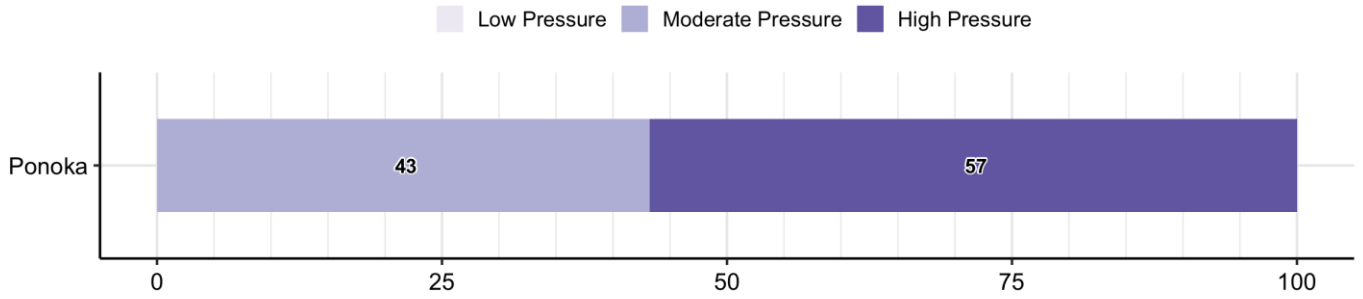

**Proportion (%) of Catchment Areas Assessed**

NOTE: Numbers indicate the proportion (%) of shoreline associated with each pressure category.

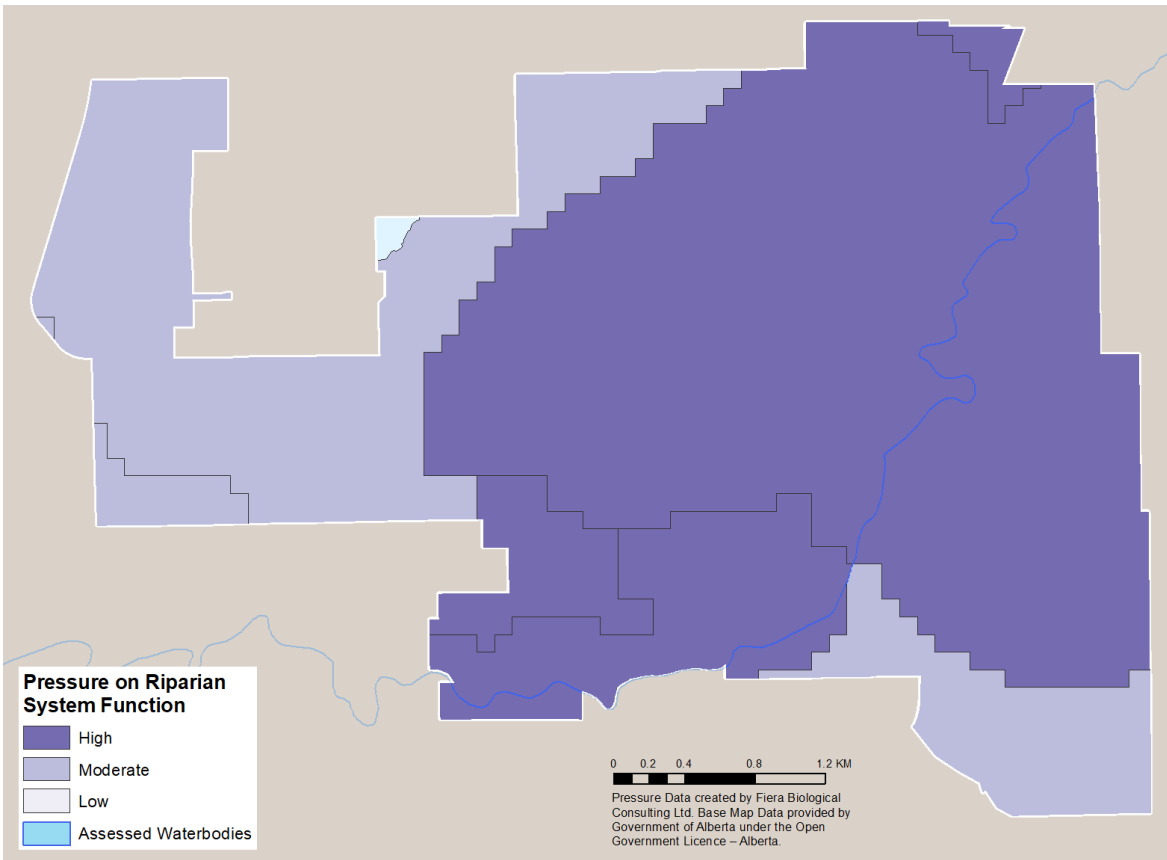

## Pressure - Named Streams

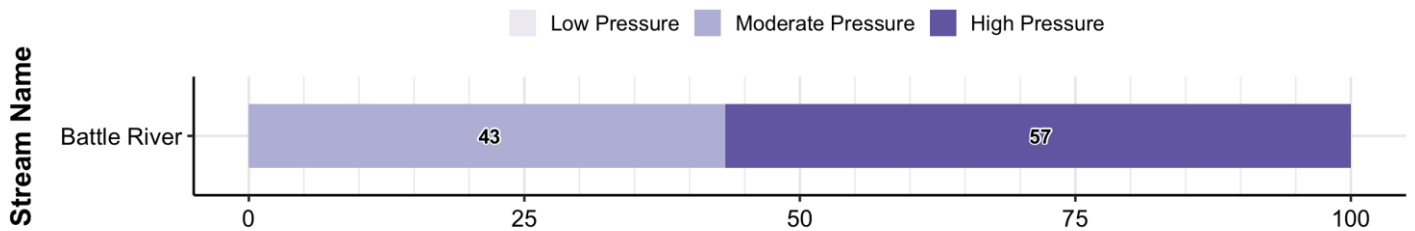

**Proportion (%) of Catchment Area Assessed**

NOTE: Numbers indicate the proportion (%) of shoreline associated with each pressure category.

# 1.12. Conservation & Restoration Priority

## Overall Municipal Conservation & Restoration Priority

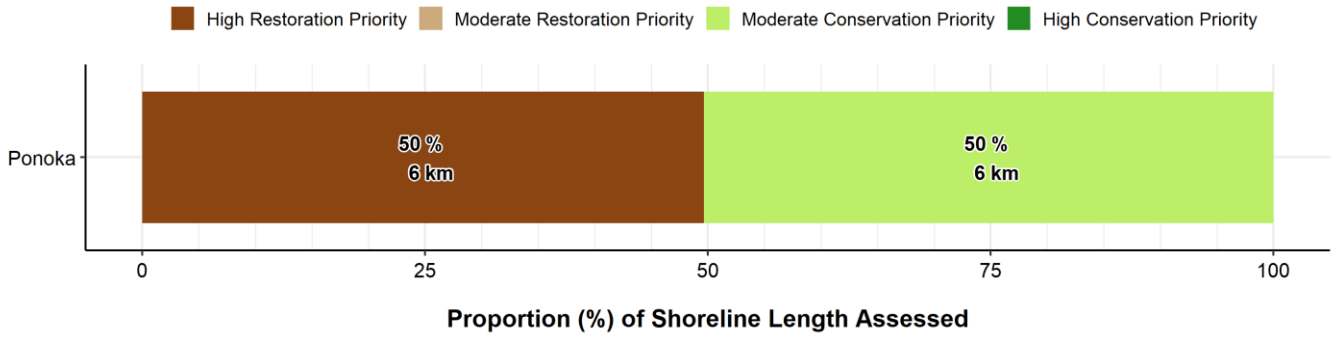

## Conservation & Restoration Priority – Named Streams

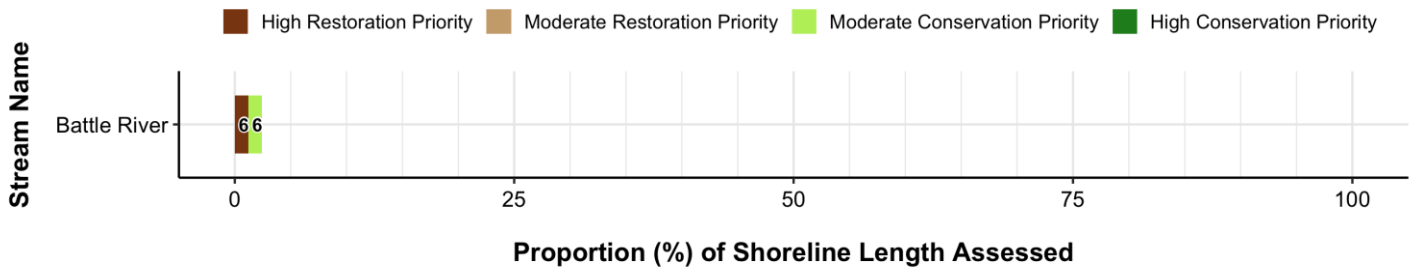

NOTE: Numbers indicate the total length (km) of shoreline associated with each prioritization category.

**Conservation & Restoration Priority – Named Streams: Left Bank**

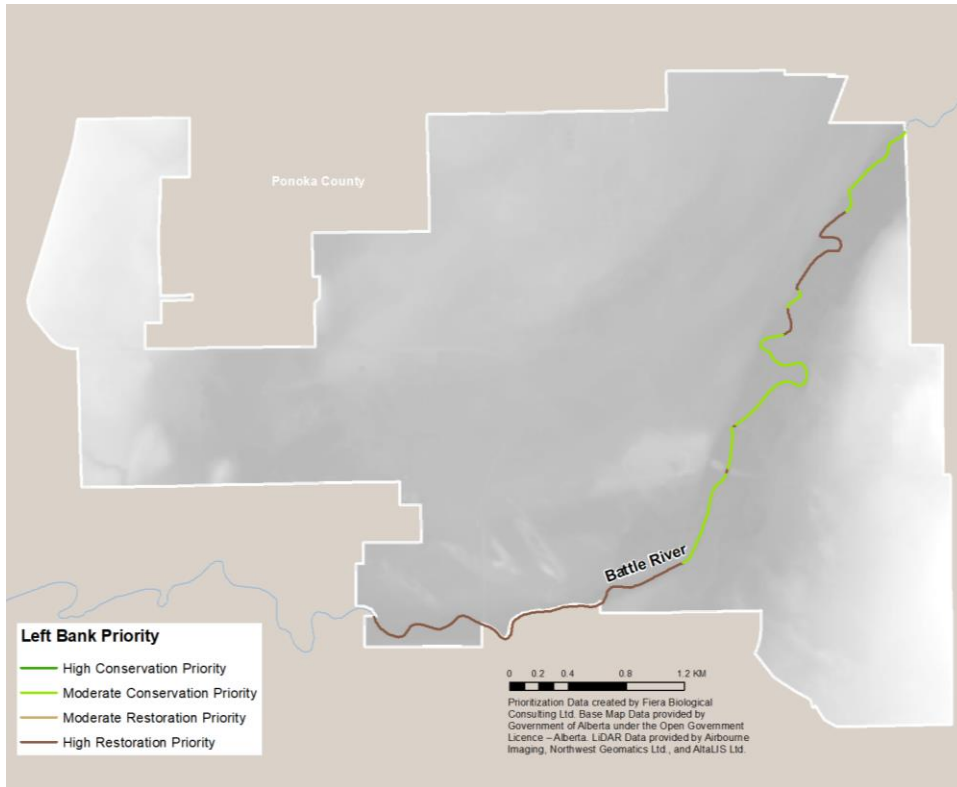

**Conservation & Restoration Priority – Named Streams: Right Bank**

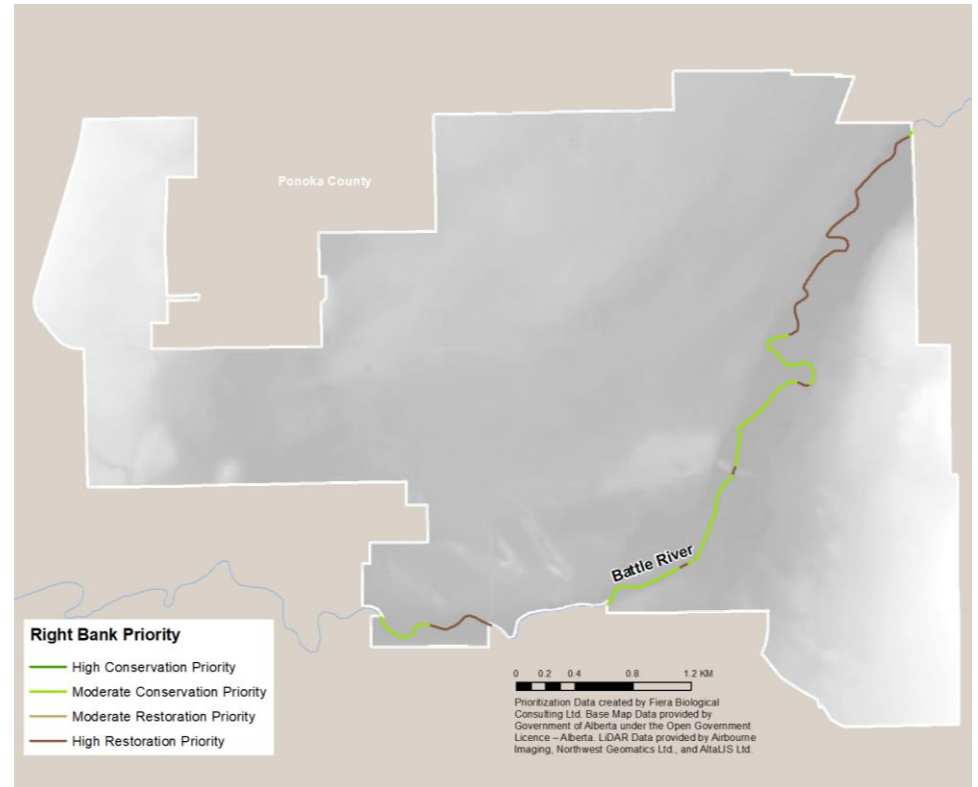

# C9. Rocky Mountain House

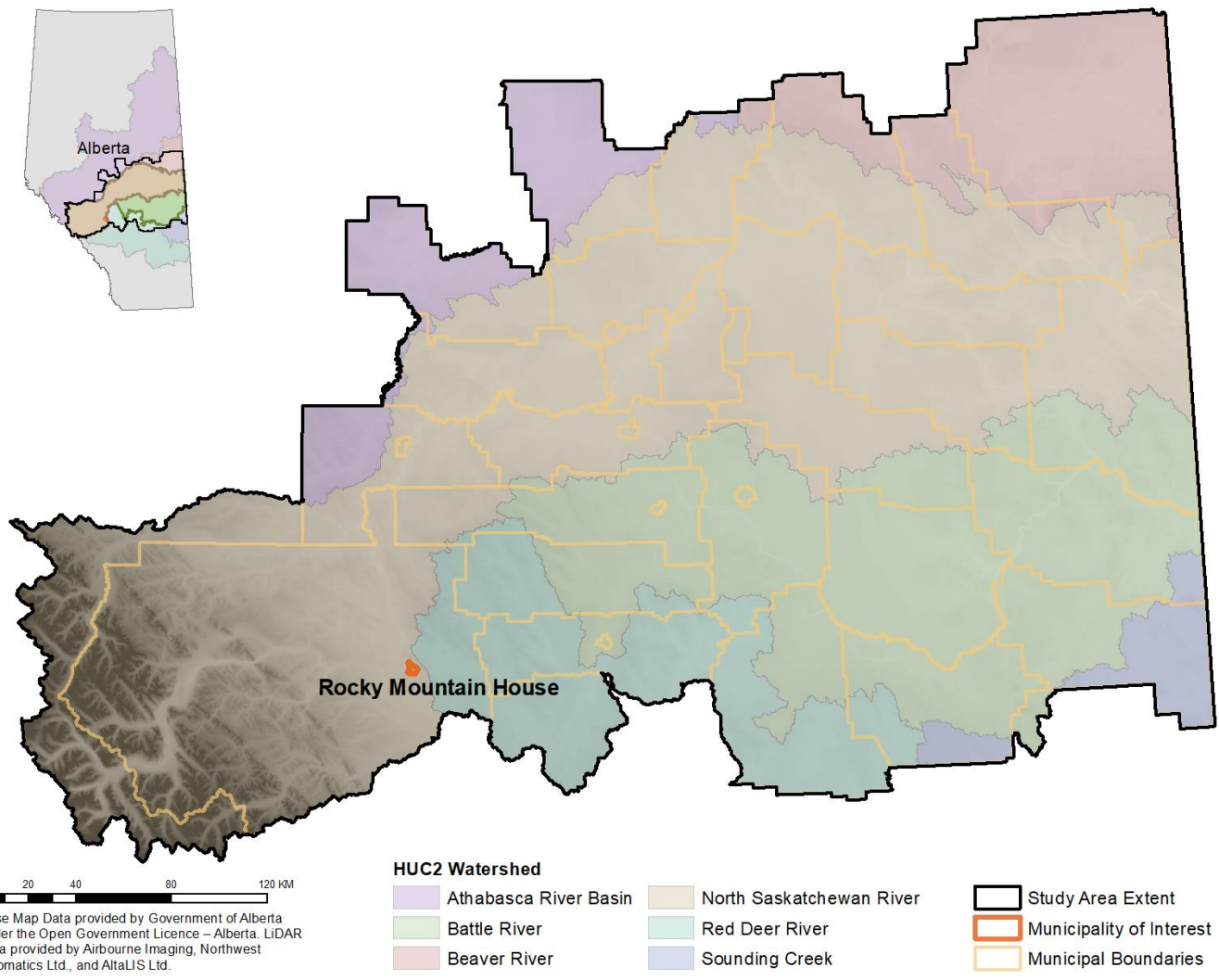

# 1.1. Municipal Overview

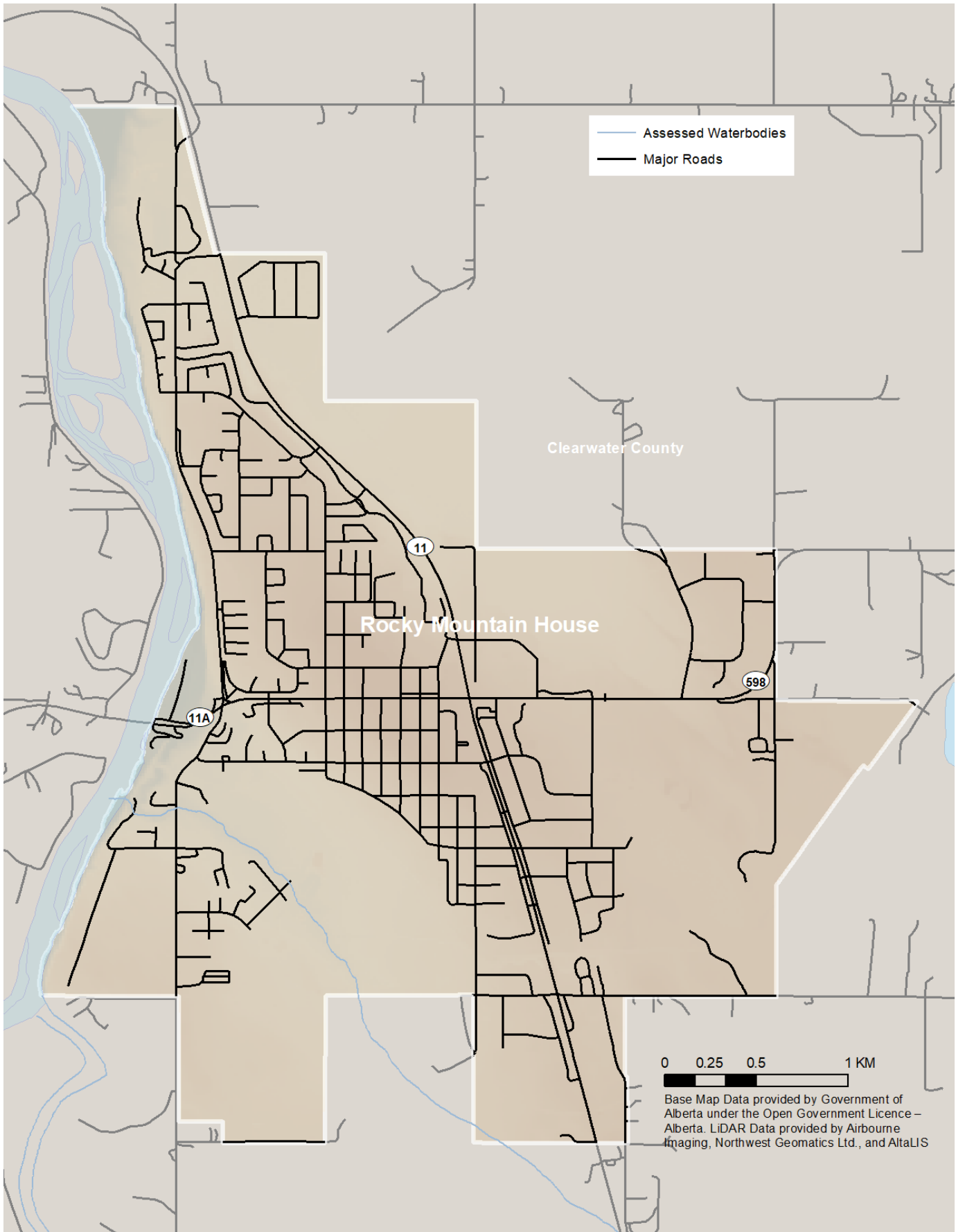

## 1.2. Shorelines of Interest

### Location of Waterbodies Assessed within the Municipality

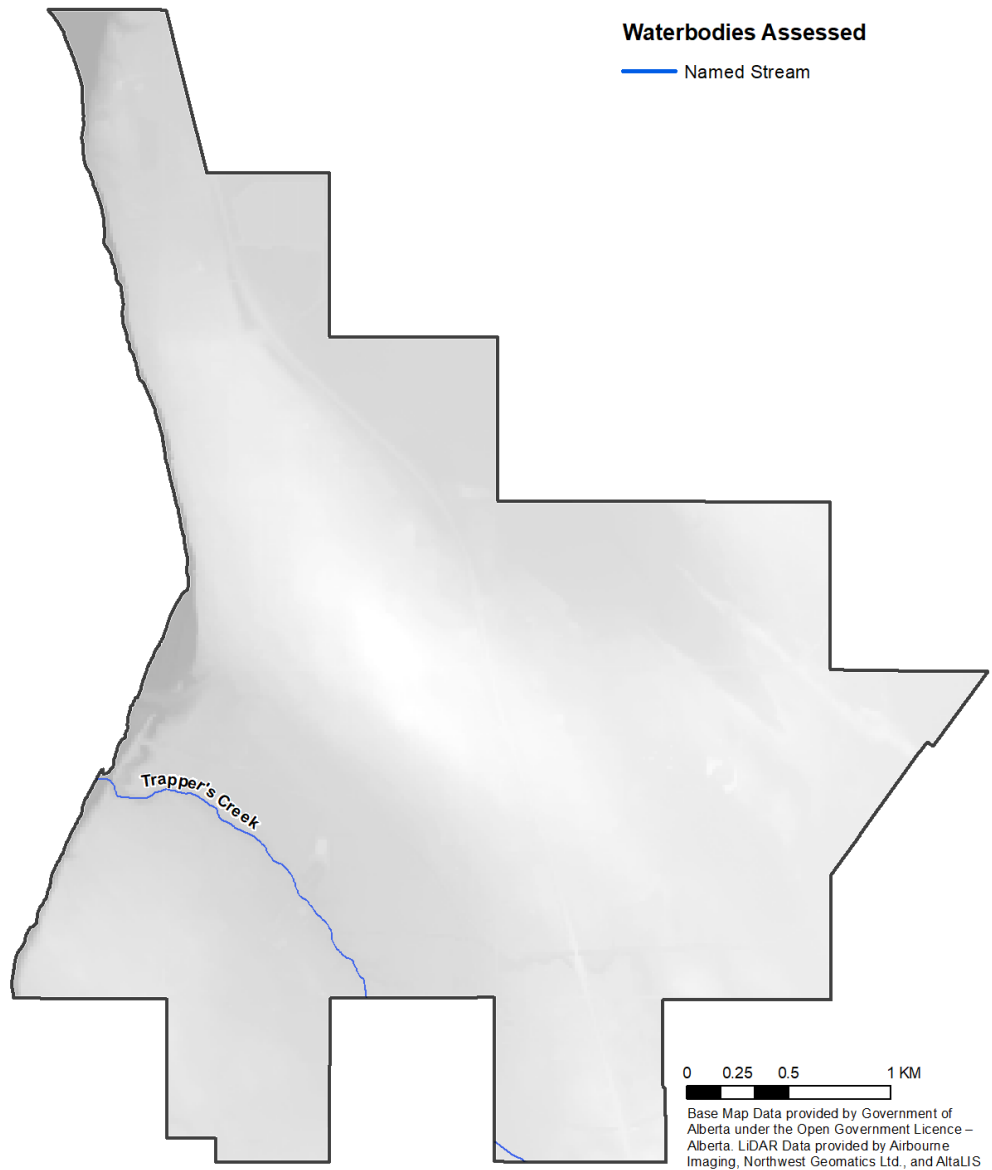

### Total Length of Riparian Shoreline Assessed within the Municipality

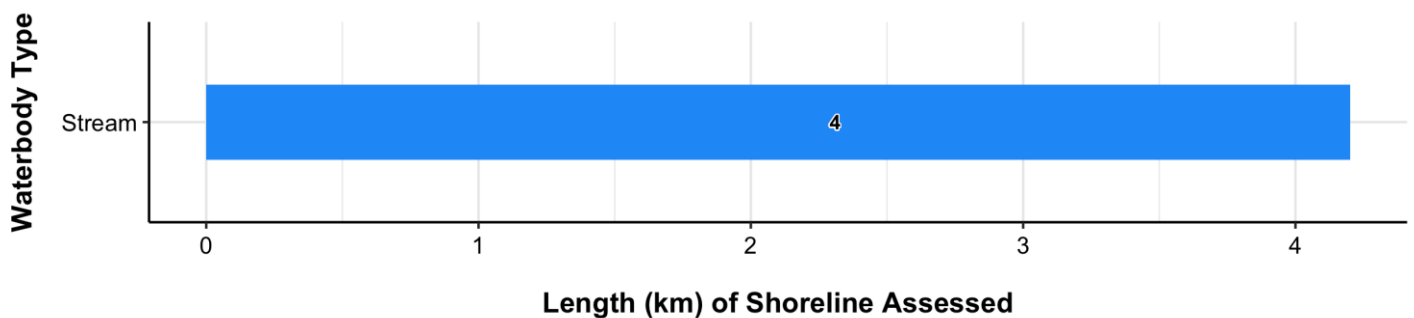

NOTE: Numbers indicate the total length (km) of shoreline assessed by waterbody type.

# 1.3. Land Cover

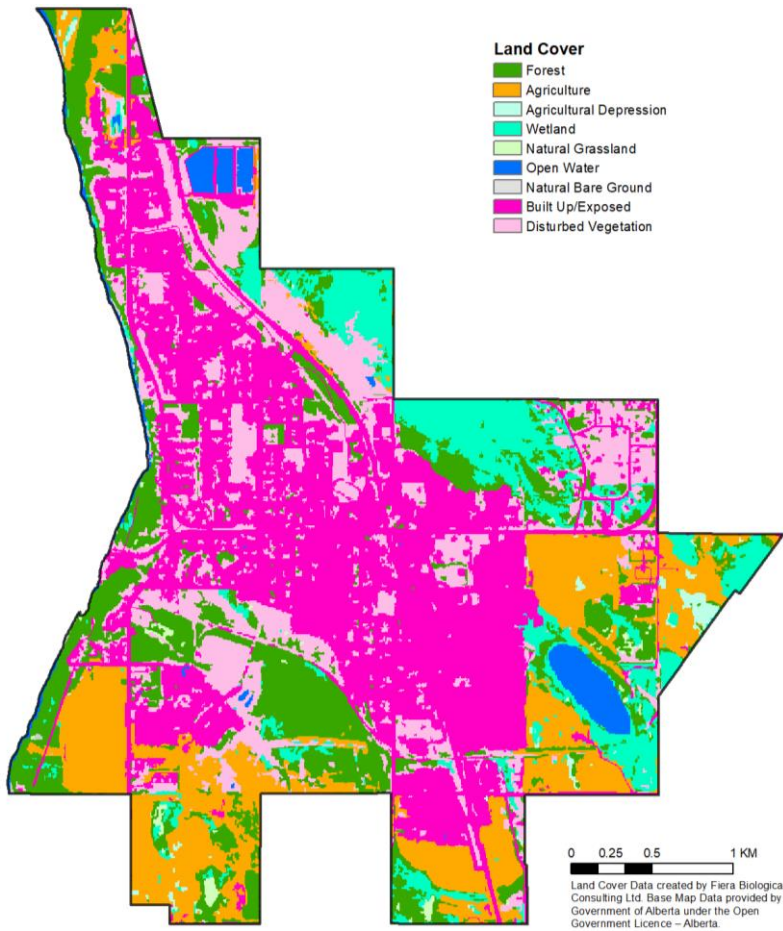
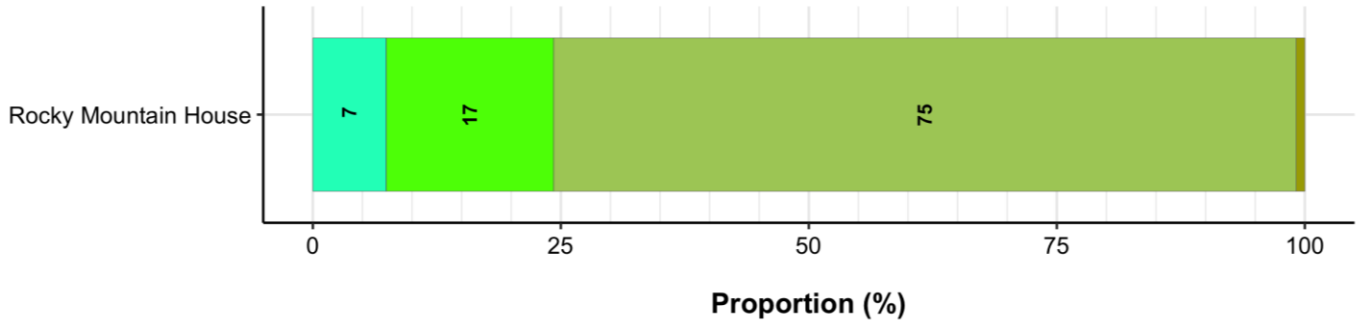
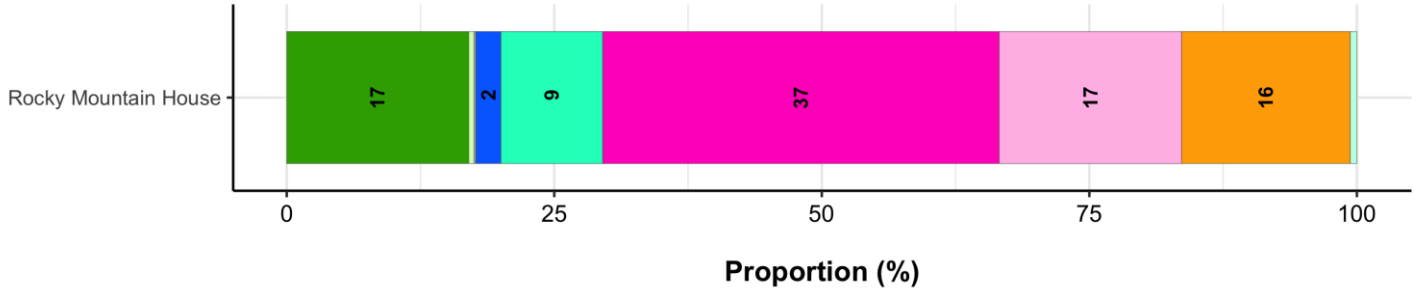
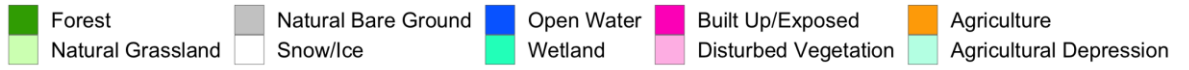

# 1.4. Riparian Management Area Intactness

## Overall Municipal Intactness

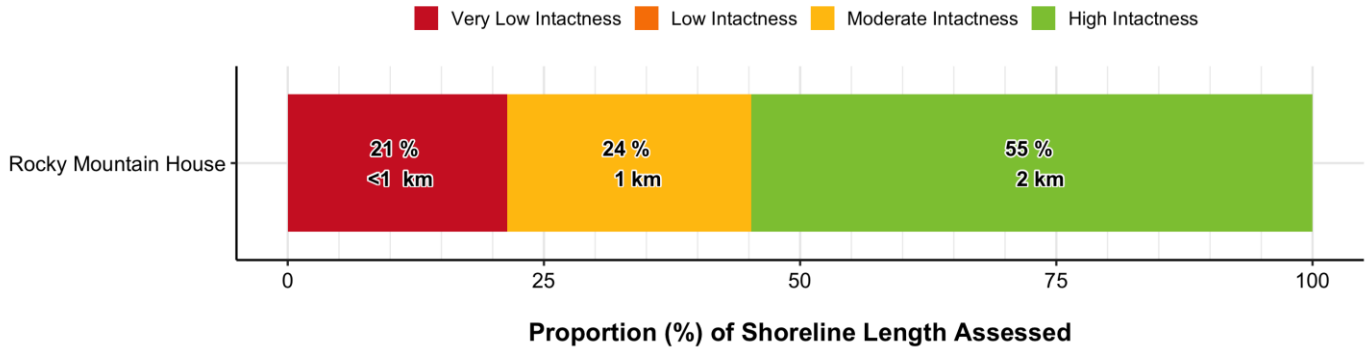

## Intactness By Waterbody Type

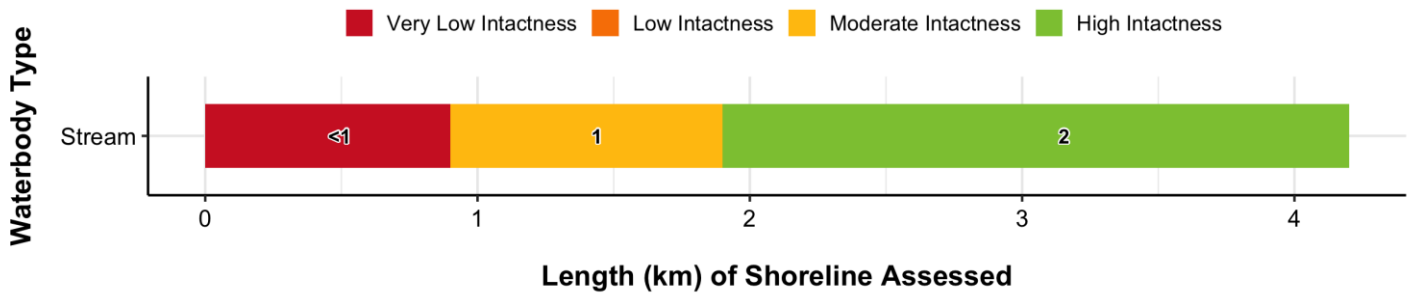

NOTE: Numbers indicate the total length (km) of shoreline associated with each intactness category.

## Intactness – Named Streams

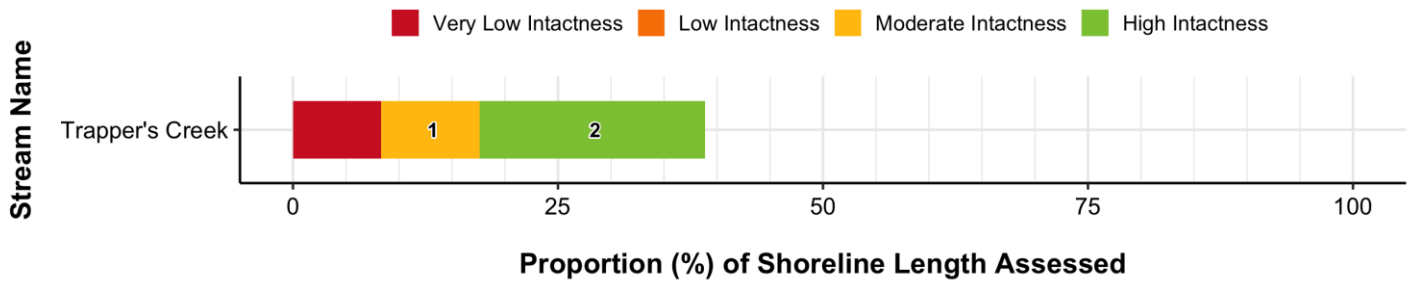

NOTE: Numbers indicate the total length (km) of shoreline associated with each intactness category. Categories with no label contain <1 km of shoreline.

### Intactness - Named Streams: Left Bank

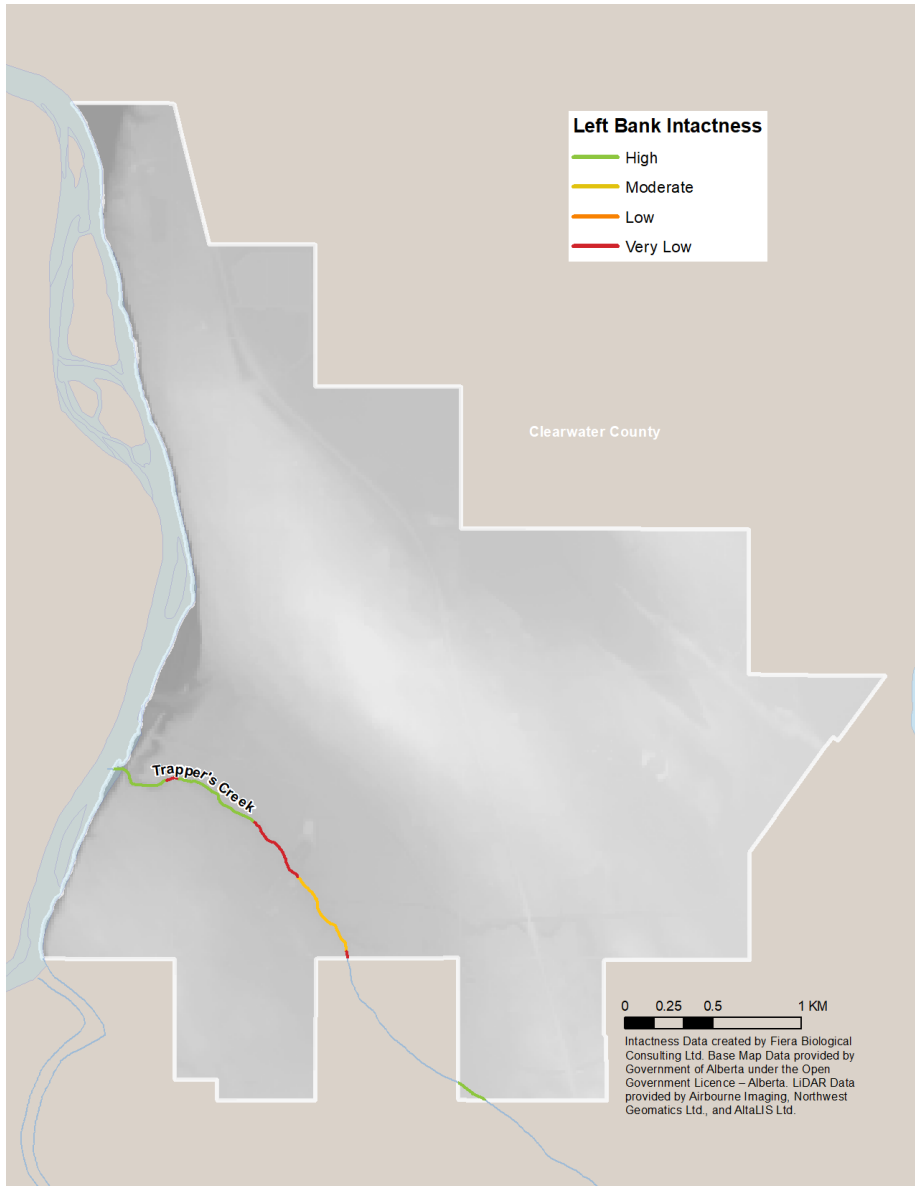

### Intactness - Named Streams: Right Bank

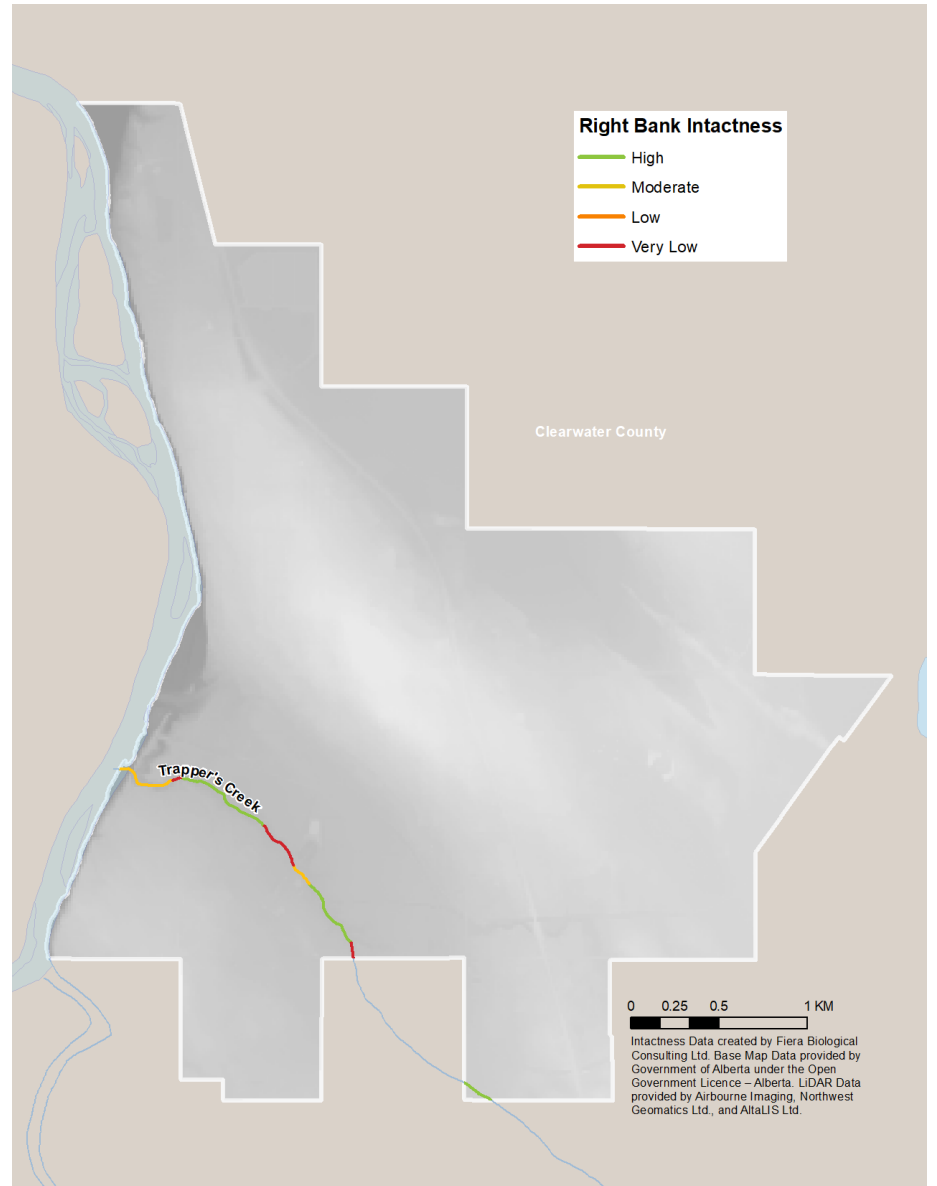

# 1.5. Pressure on Riparian System Function

## Overall Municipal Pressure

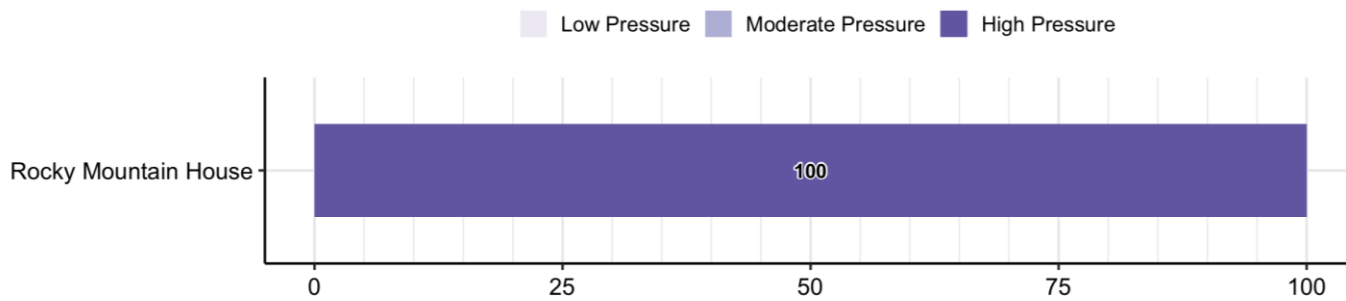

**Proportion (%) of Catchment Areas Assessed**

NOTE: Numbers indicate the proportion (%) of shoreline associated with each pressure category.

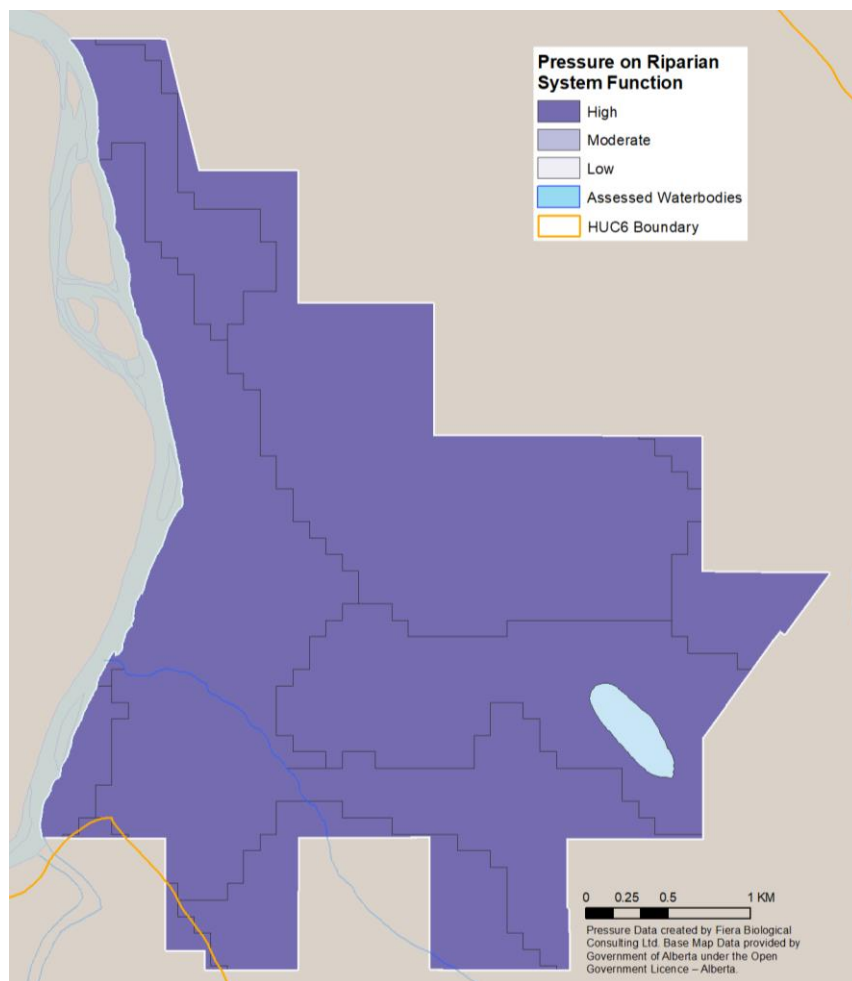

## Pressure - Named Streams

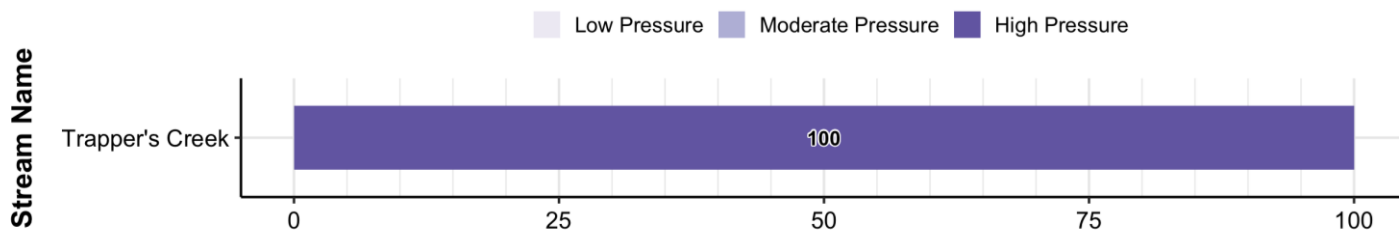

**Proportion (%) of Catchment Area Assessed**

NOTE: Numbers indicate the proportion (%) of shoreline associated with each pressure category.

# 1.6. Conservation & Restoration Priority

## Overall Municipal Conservation & Restoration Priority

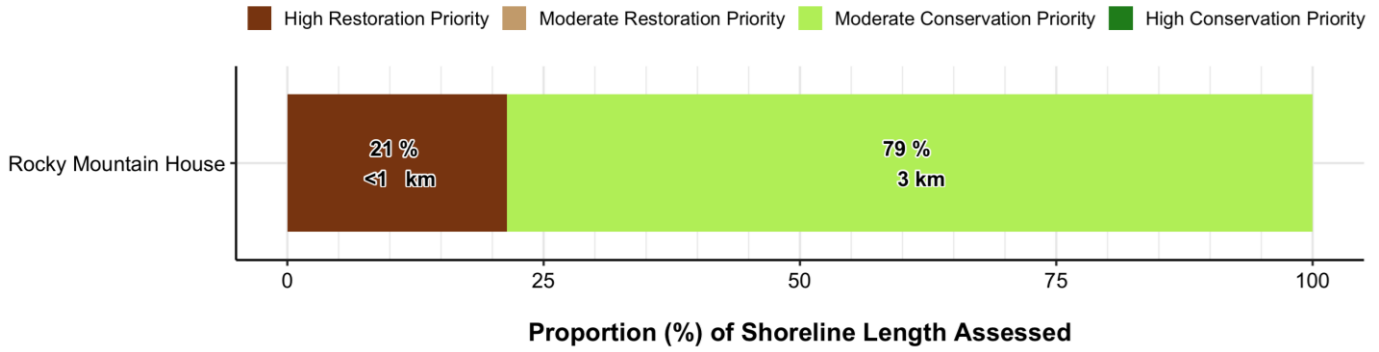

## Conservation & Restoration Priority – Named Streams

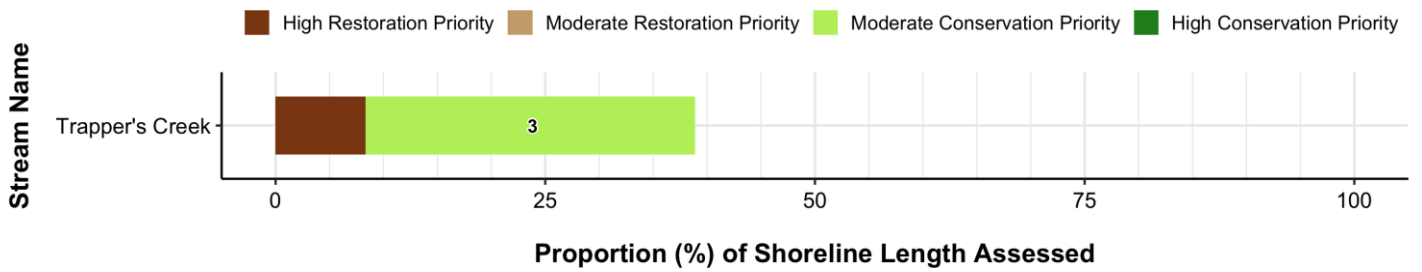

NOTE: Numbers indicate the total length (km) of shoreline associated with each prioritization category. Categories with no label contain <1 km of shoreline.

### Conservation & Restoration Priority – Named Stream: Left Bank

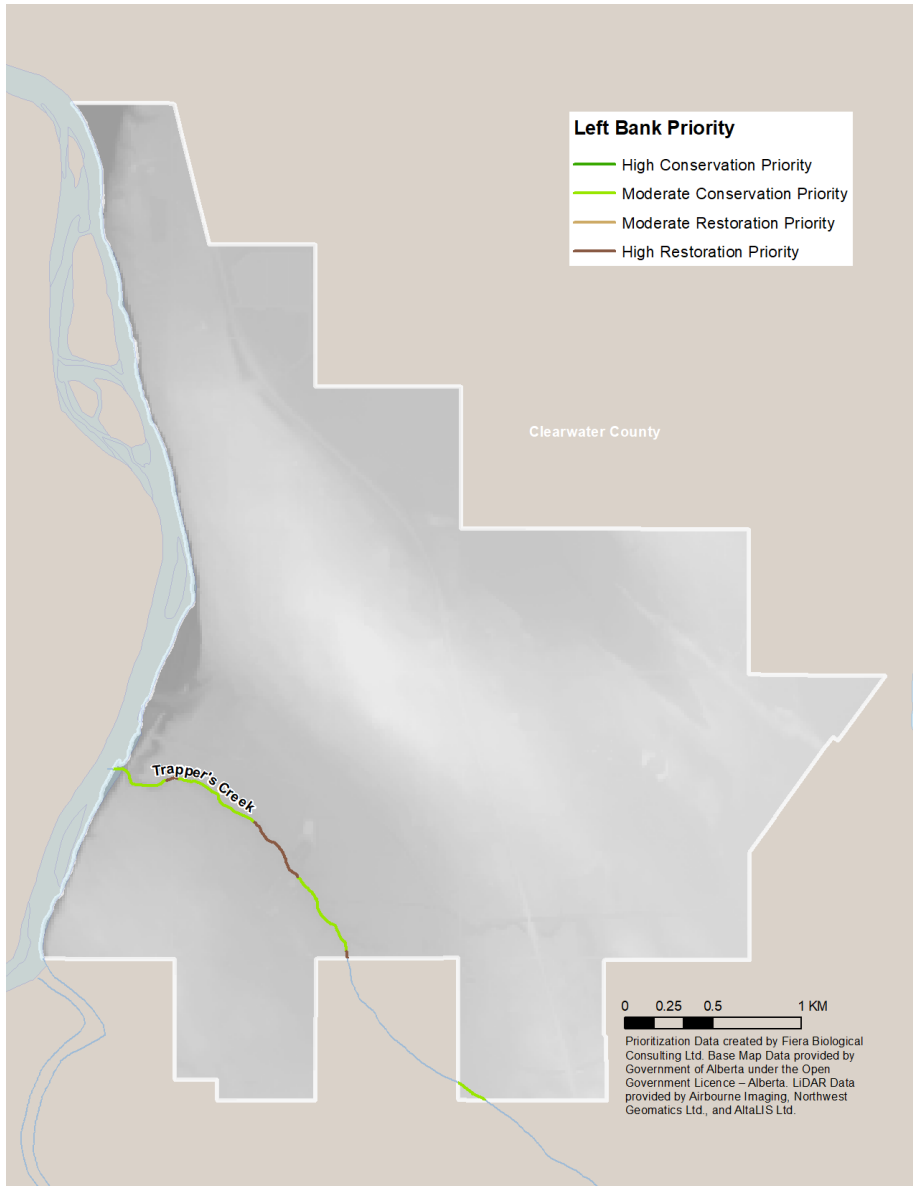

### Conservation & Restoration Priority – Named Stream: Right Bank

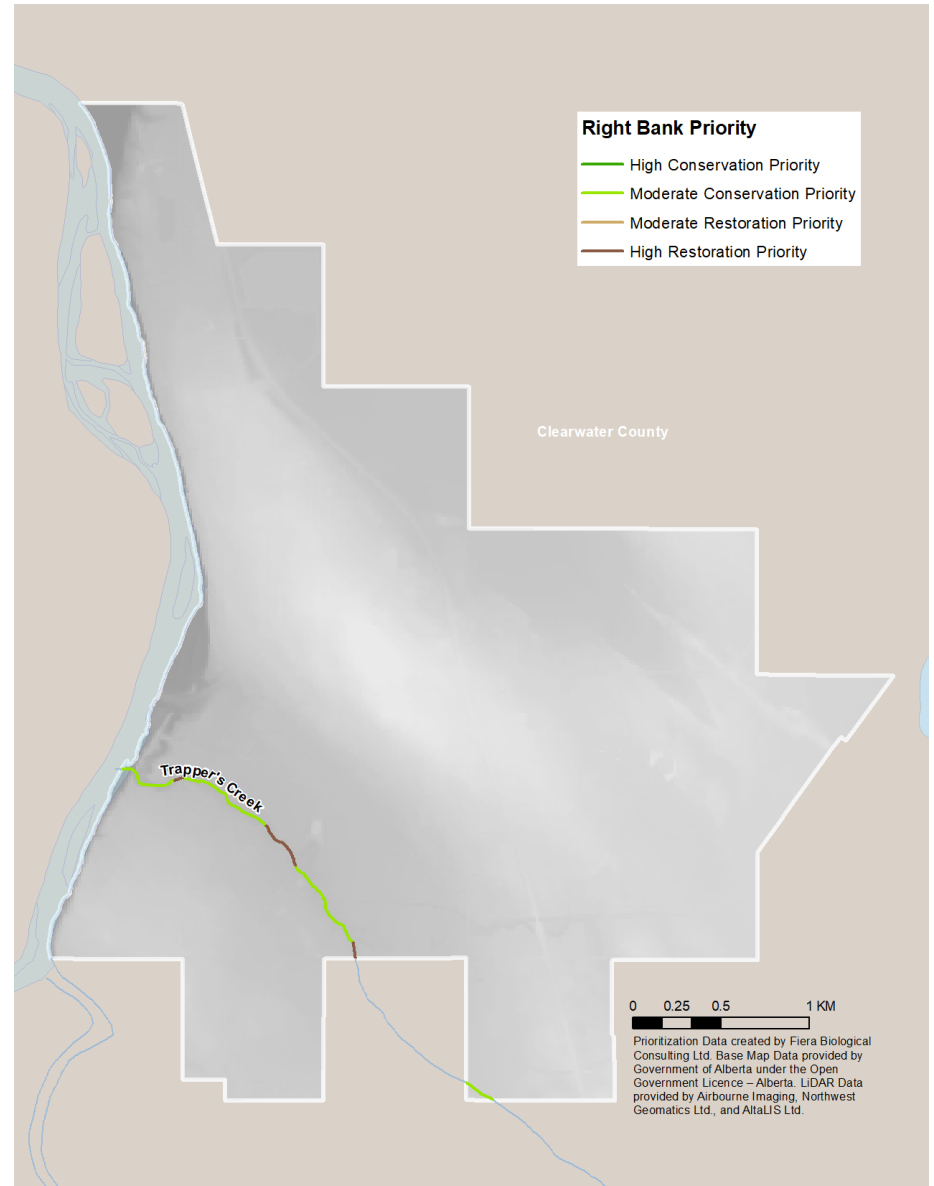

# C10. Stettler

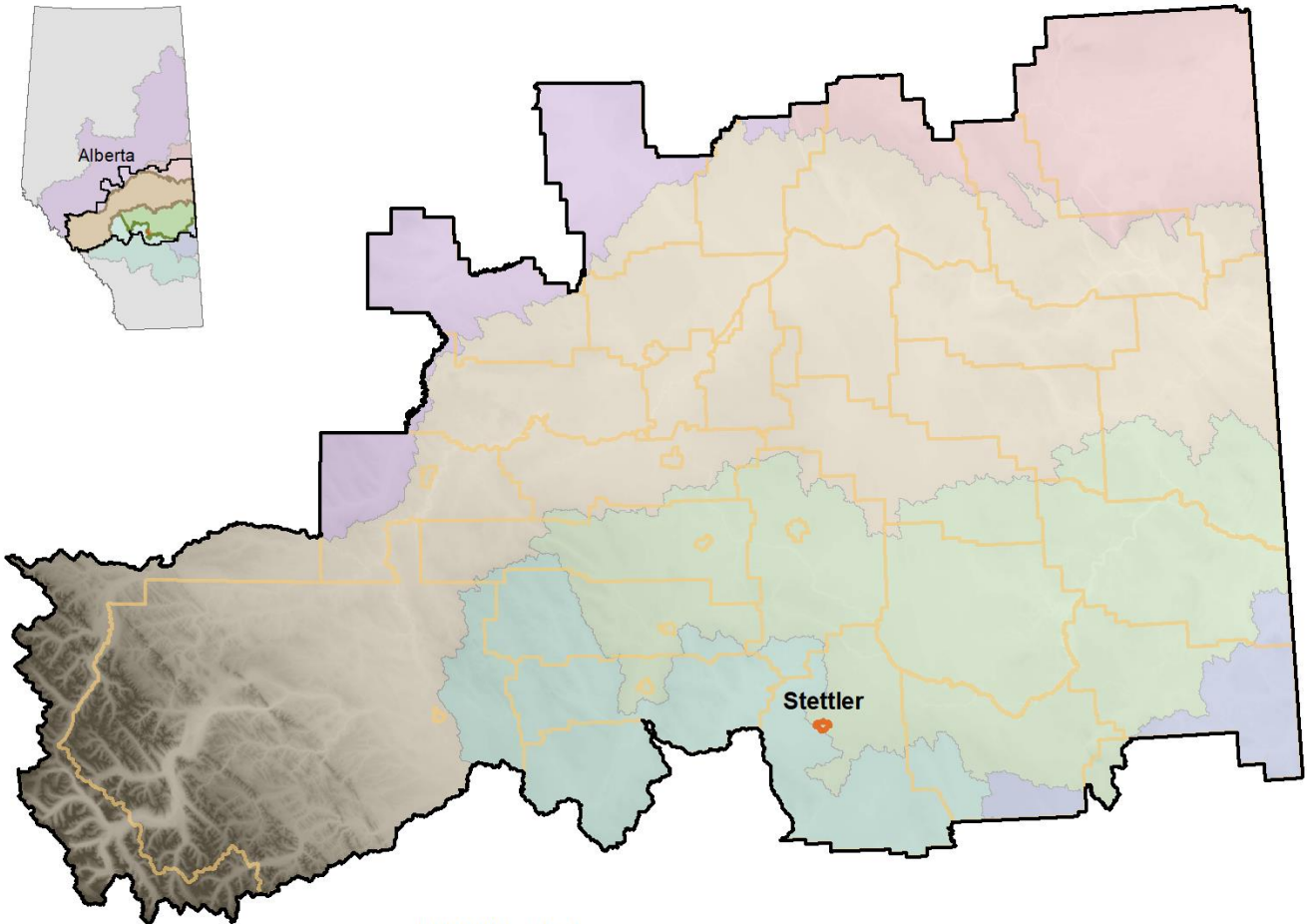

0 20 40 80 120 KM

Base Map Data provided by Government of Alberta under the Open Government Licence – Alberta. LiDAR Data provided by Airbourne Imaging, Northwest Geomatics Ltd., and AltaLIS Ltd.

## HUC2 Watershed

- Athabasca River Basin
- North Saskatchewan River
- Battle River
- Red Deer River
- Beaver River
- Sounding Creek

- Study Area Extent
- Municipality of Interest
- Municipal Boundaries

# 1.7. Municipal Overview

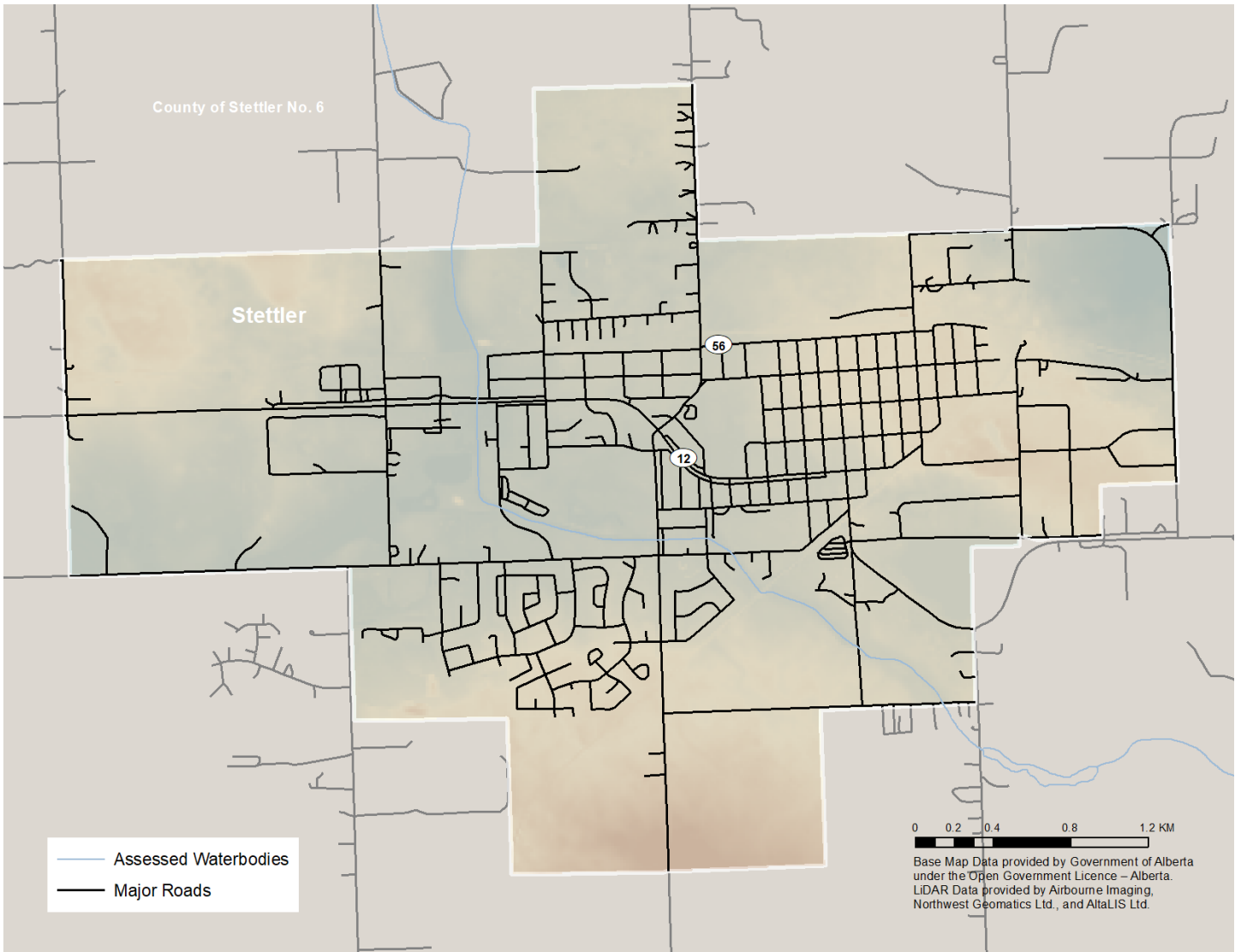

## 1.8. Shorelines of Interest

### Location of Waterbodies Assessed within the Municipality

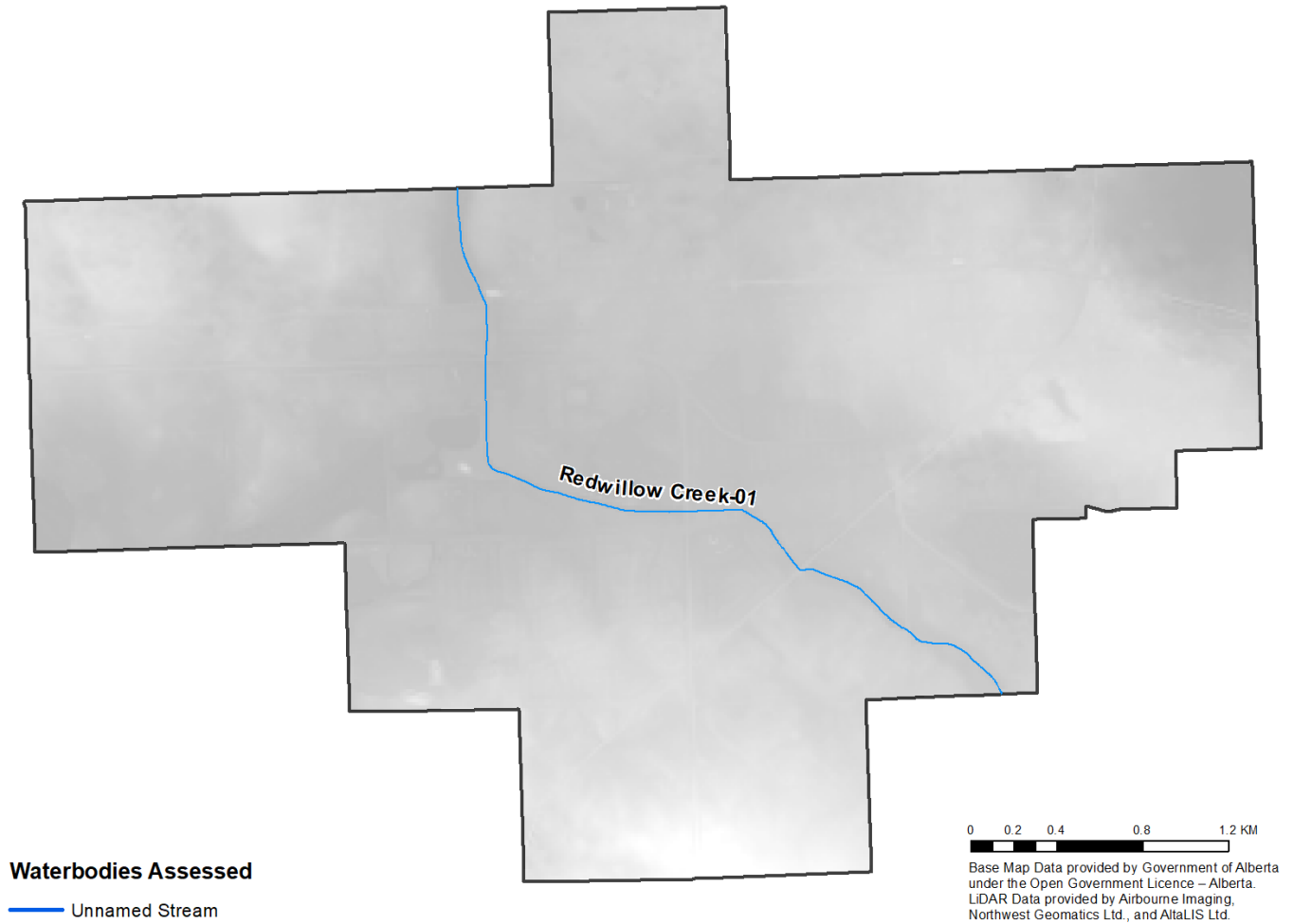

### Total Length of Riparian Shoreline Assessed within the Municipality

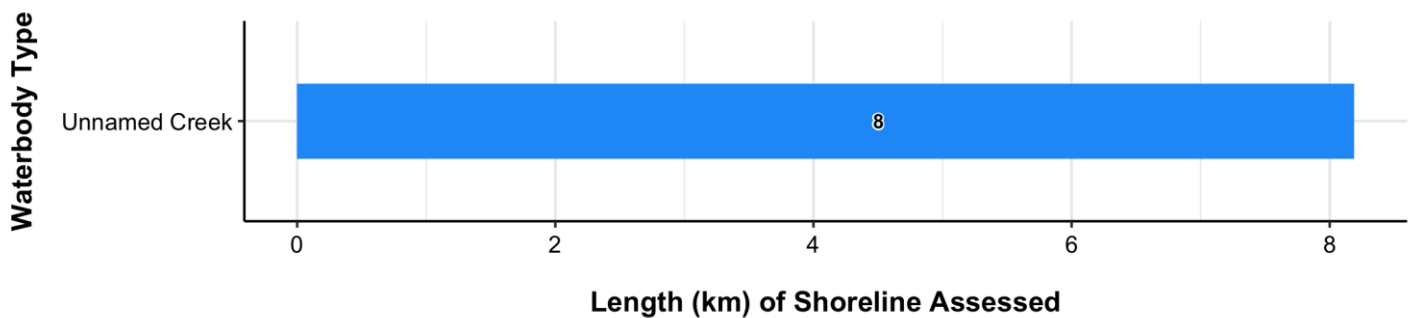

# 1.9. Land Cover

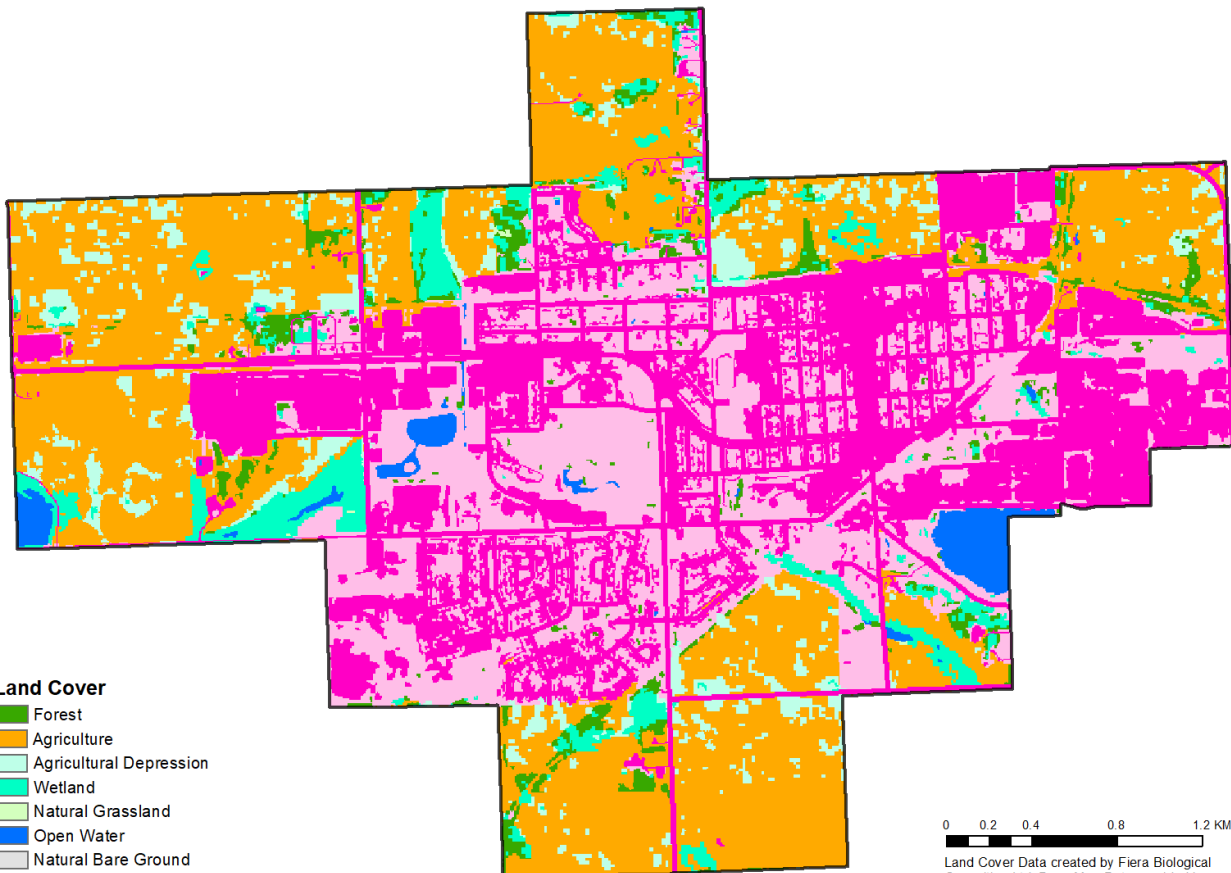
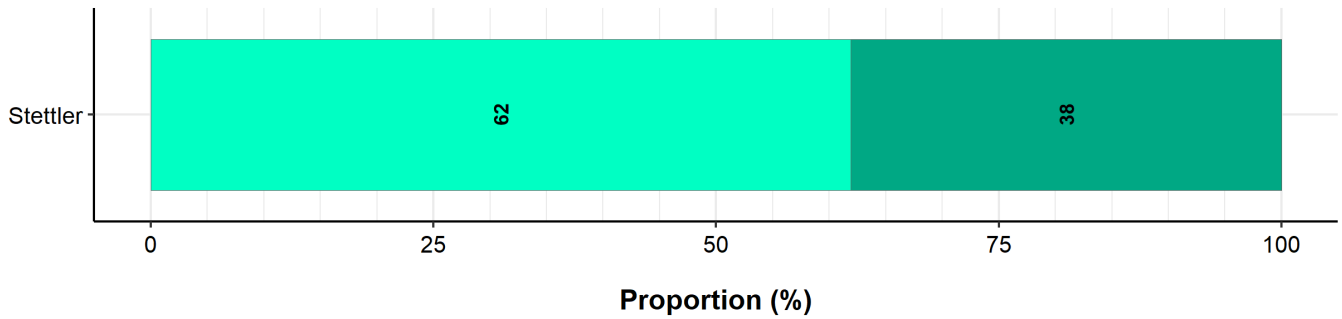
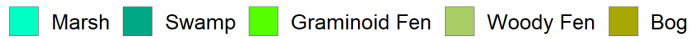
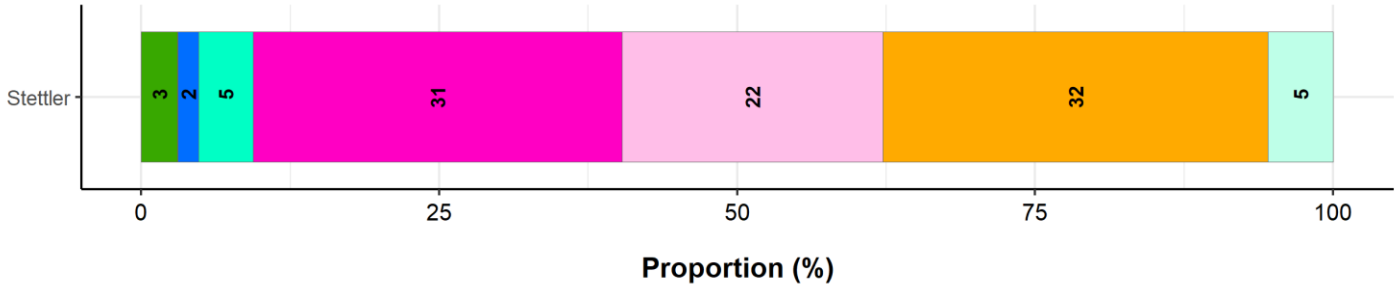
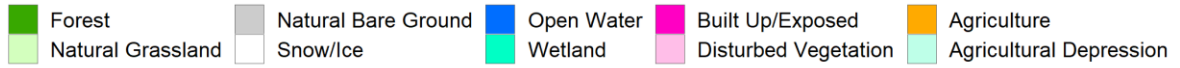

Land Cover Data created by Fiera Biological Consulting Ltd. Base Map Data provided by Government of Alberta under the Open Government Licence – Alberta.

# 1.10. Riparian Management Area Intactness

## Overall Municipal Intactness

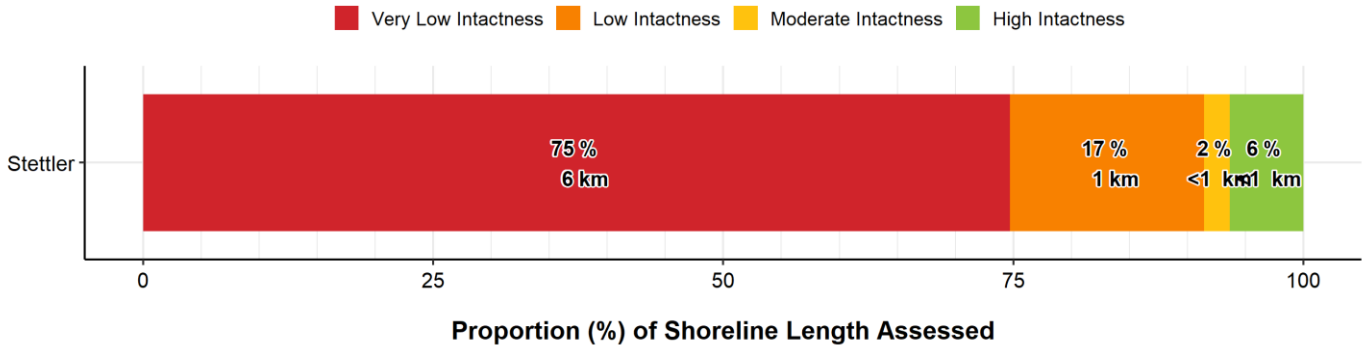

## Intactness By Waterbody Type

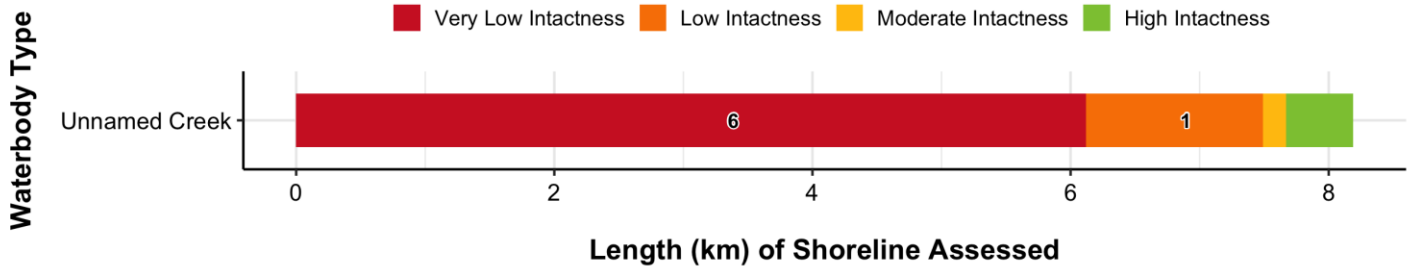

NOTE: Numbers indicate the total length (km) of shoreline associated with each intactness category. Categories with no label contain <1 km of shoreline.

## Intactness – Unnamed Creeks

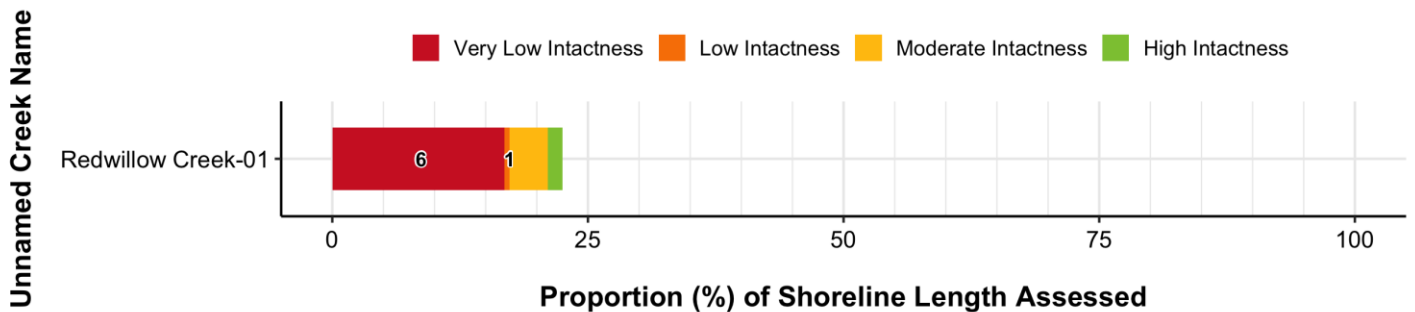

NOTE: Numbers indicate the total length (km) of shoreline associated with each intactness category. Categories with no label contain <1 km of shoreline.

### Intactness - Named Streams: Left Bank

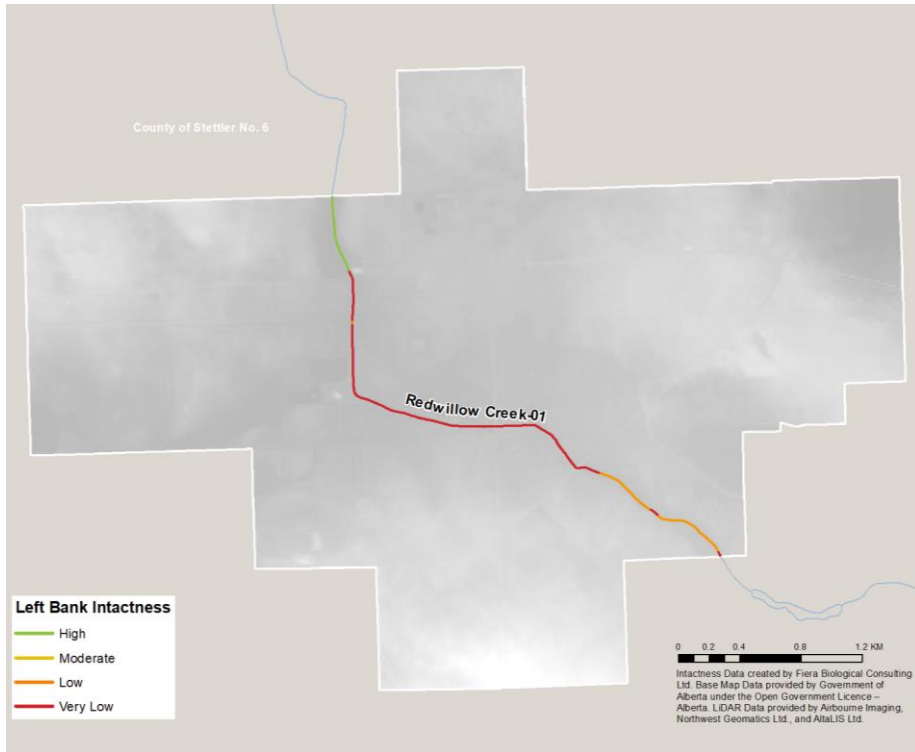

### Intactness - Named Streams: Right Bank

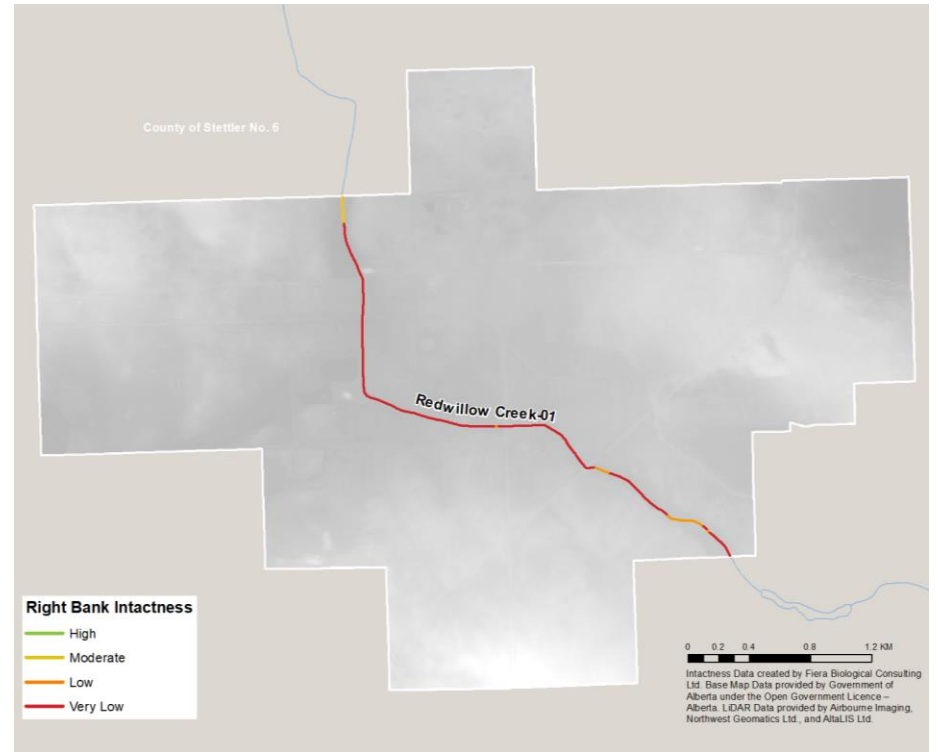

# 1.11. Pressure on Riparian System Function

## Overall Municipal Pressure

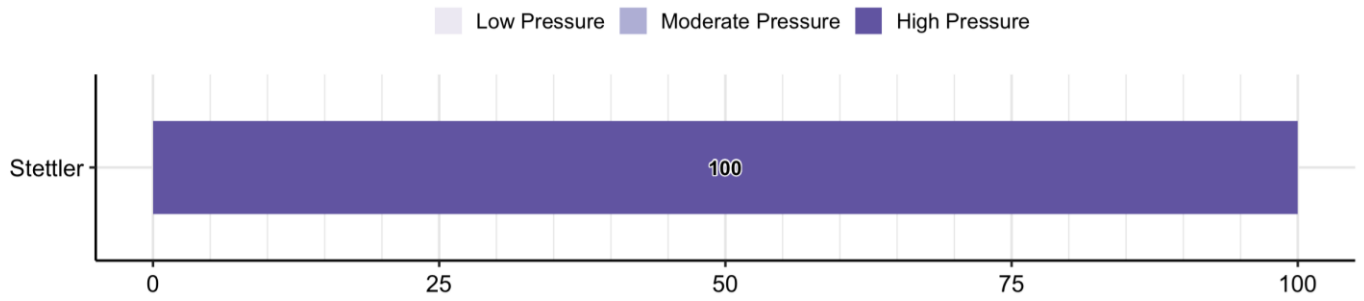

**Proportion (%) of Catchment Areas Assessed**

NOTE: Numbers indicate the proportion (%) of shoreline associated with each pressure category.

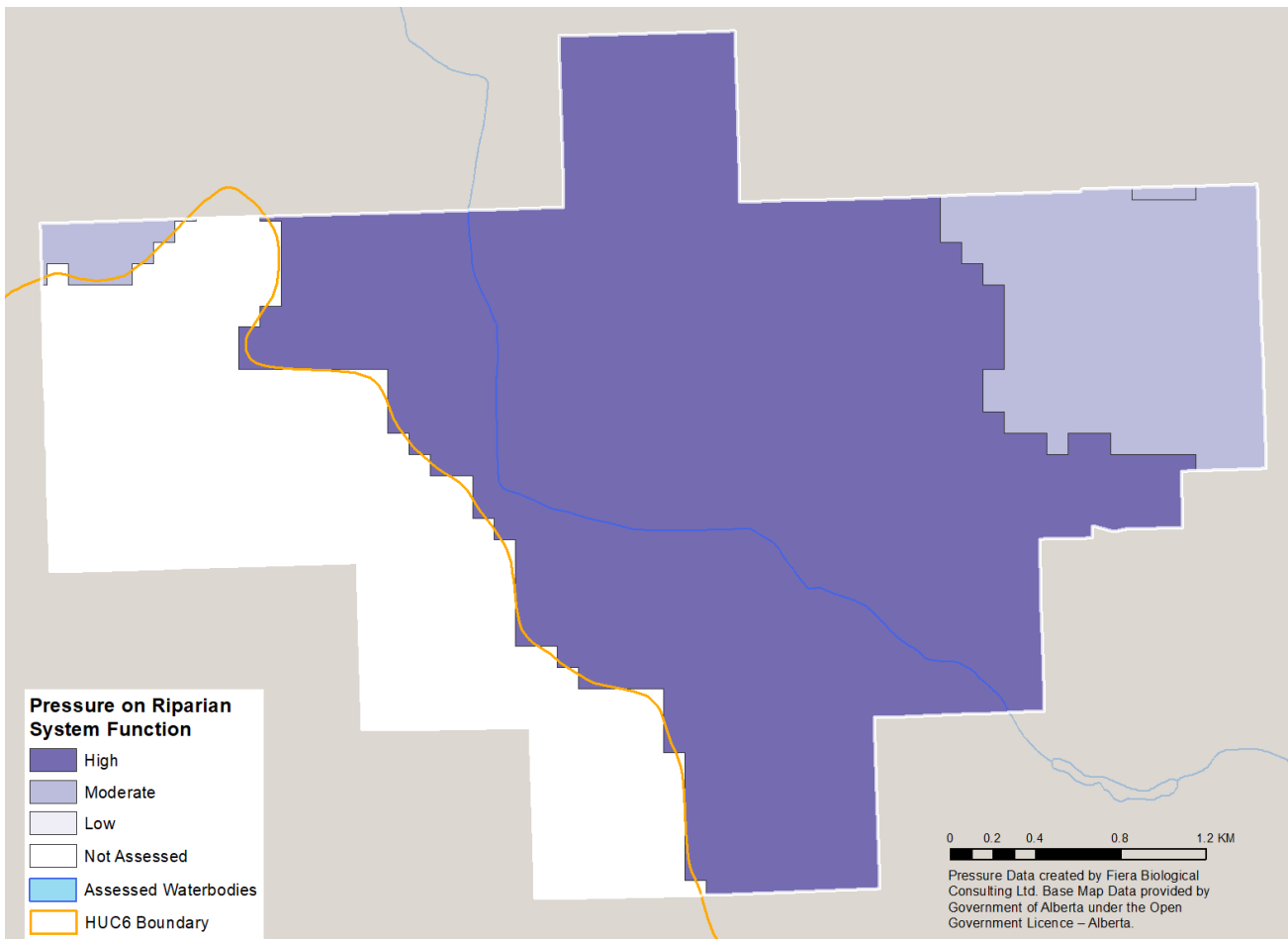

## Pressure - Unnamed Creeks

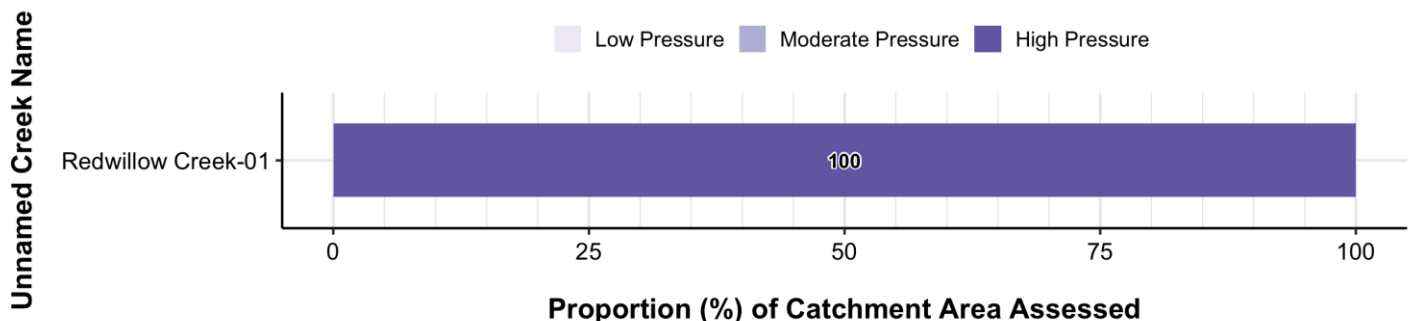

**Proportion (%) of Catchment Area Assessed**

NOTE: Numbers indicate the proportion (%) of shoreline associated with each pressure category.

# 1.12. Conservation & Restoration Priority

## Overall Municipal Conservation & Restoration Priority

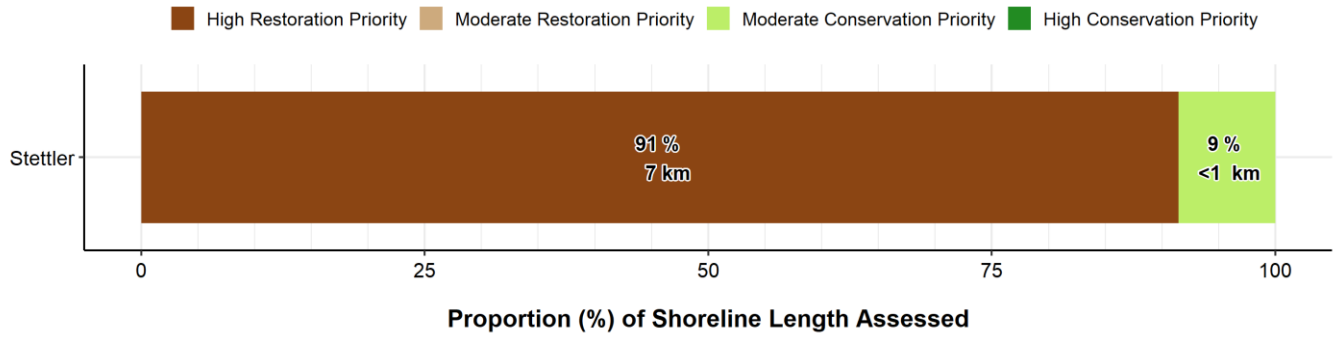

## Conservation & Restoration Priority – Unnamed Creeks

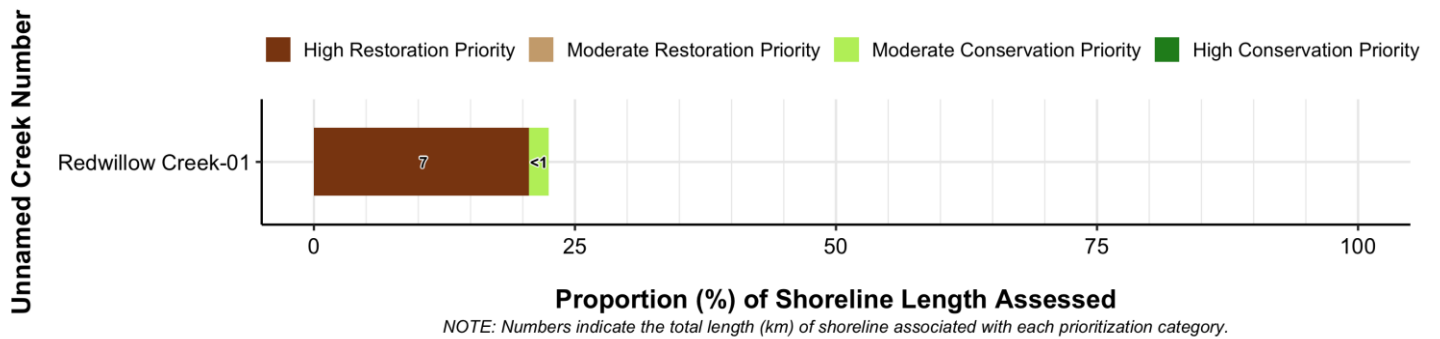

### Conservation & Restoration Priority – Named Stream: Left Bank

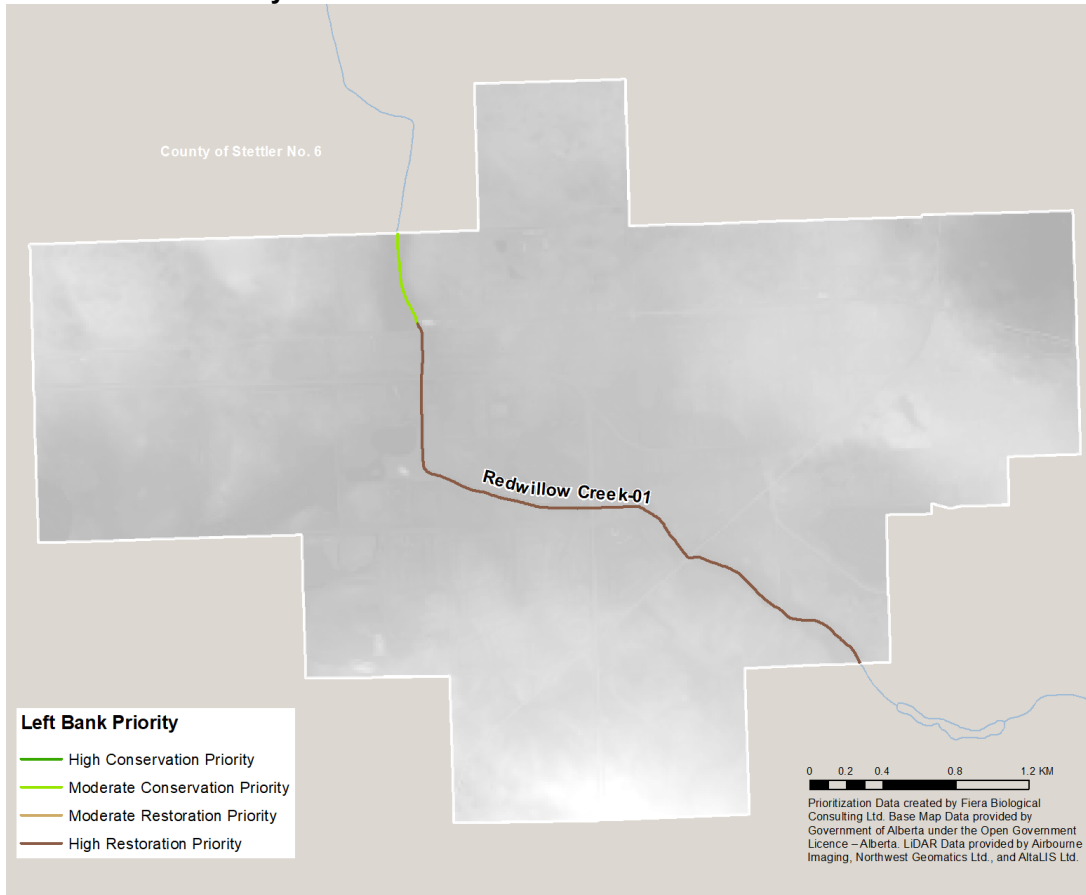

### Conservation & Restoration Priority – Named Stream: Right Bank

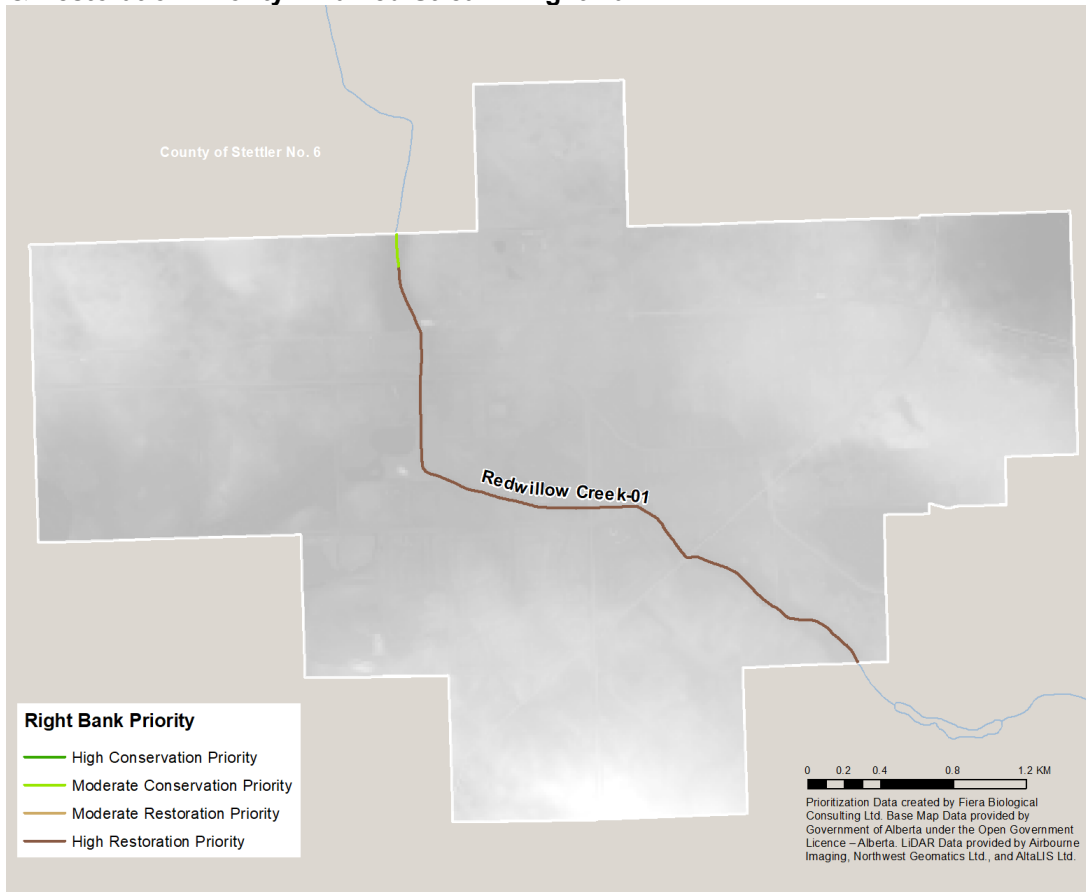

# C11. Wetaskiwin

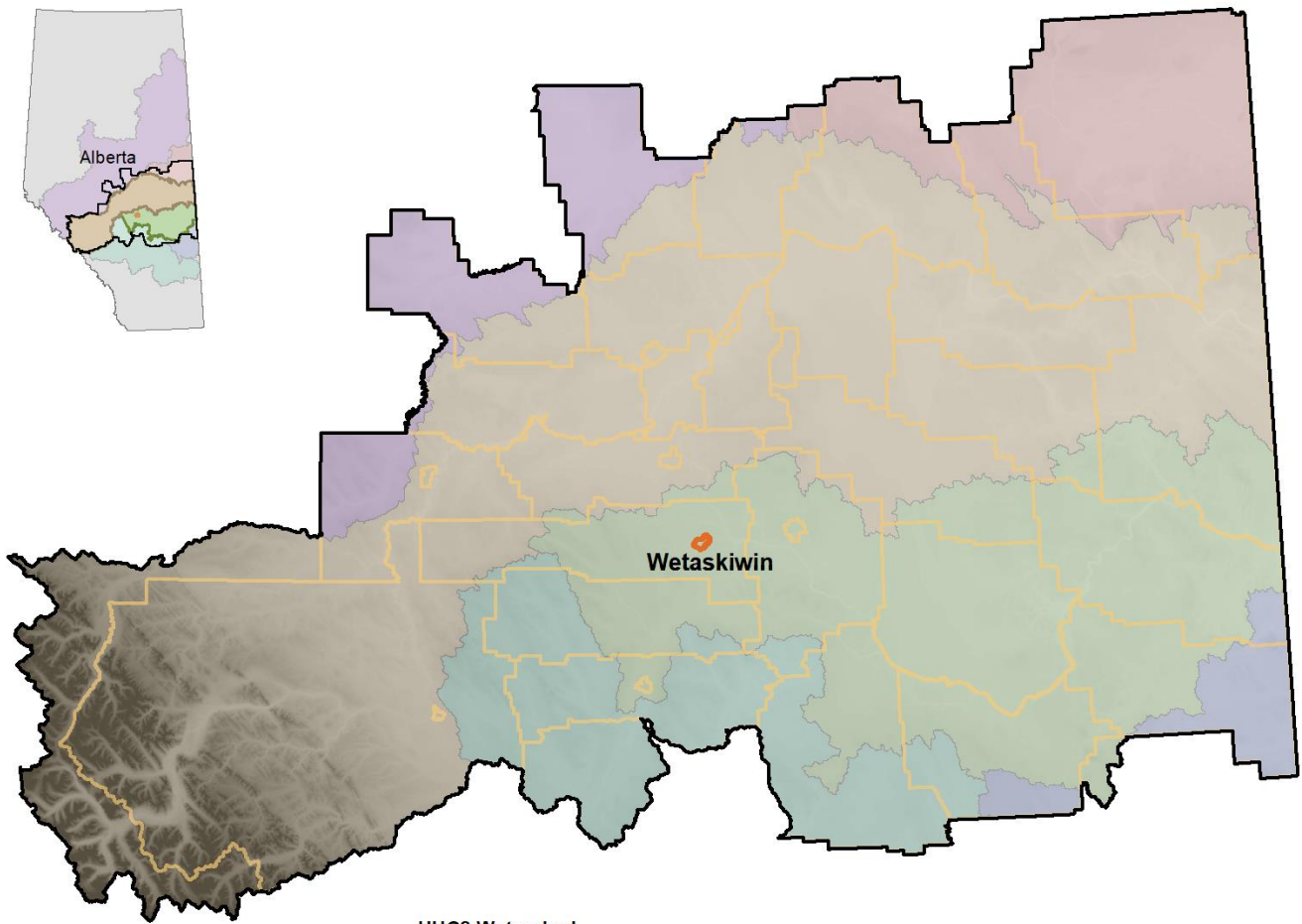

0 20 40 80 120 KM

Base Map Data provided by Government of Alberta under the Open Government Licence – Alberta. LiDAR Data provided by Airbourne Imaging, Northwest Geomatics Ltd., and AltaLIS Ltd.

### HUC2 Watershed

- Athabasca River Basin
- North Saskatchewan River
- Battle River
- Red Deer River
- Beaver River
- Sounding Creek

- Study Area Extent
- Municipality of Interest
- Municipal Boundaries

# 1.1. Municipal Overview

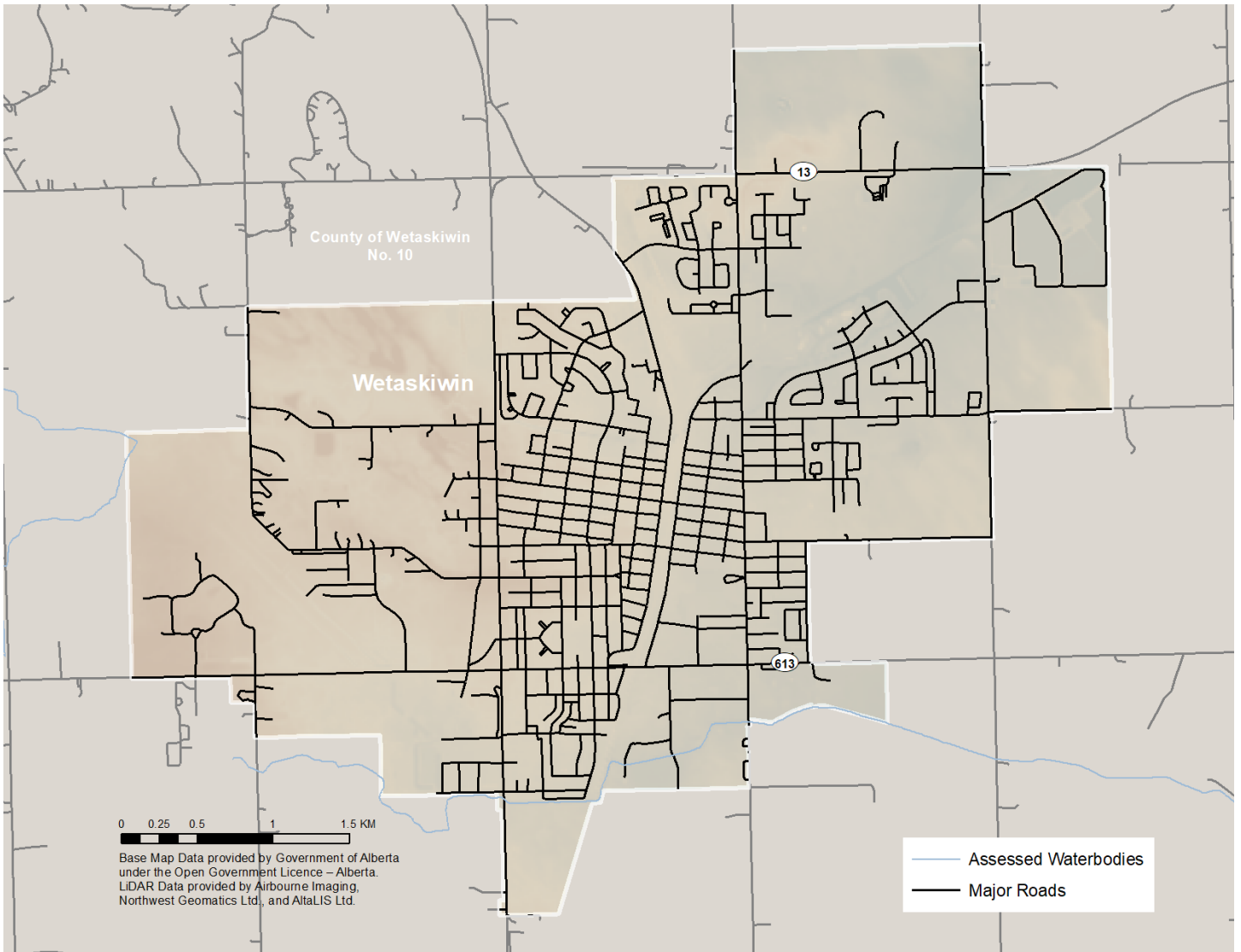

## 1.2. Shorelines of Interest

### Location of Waterbodies Assessed within the Municipality

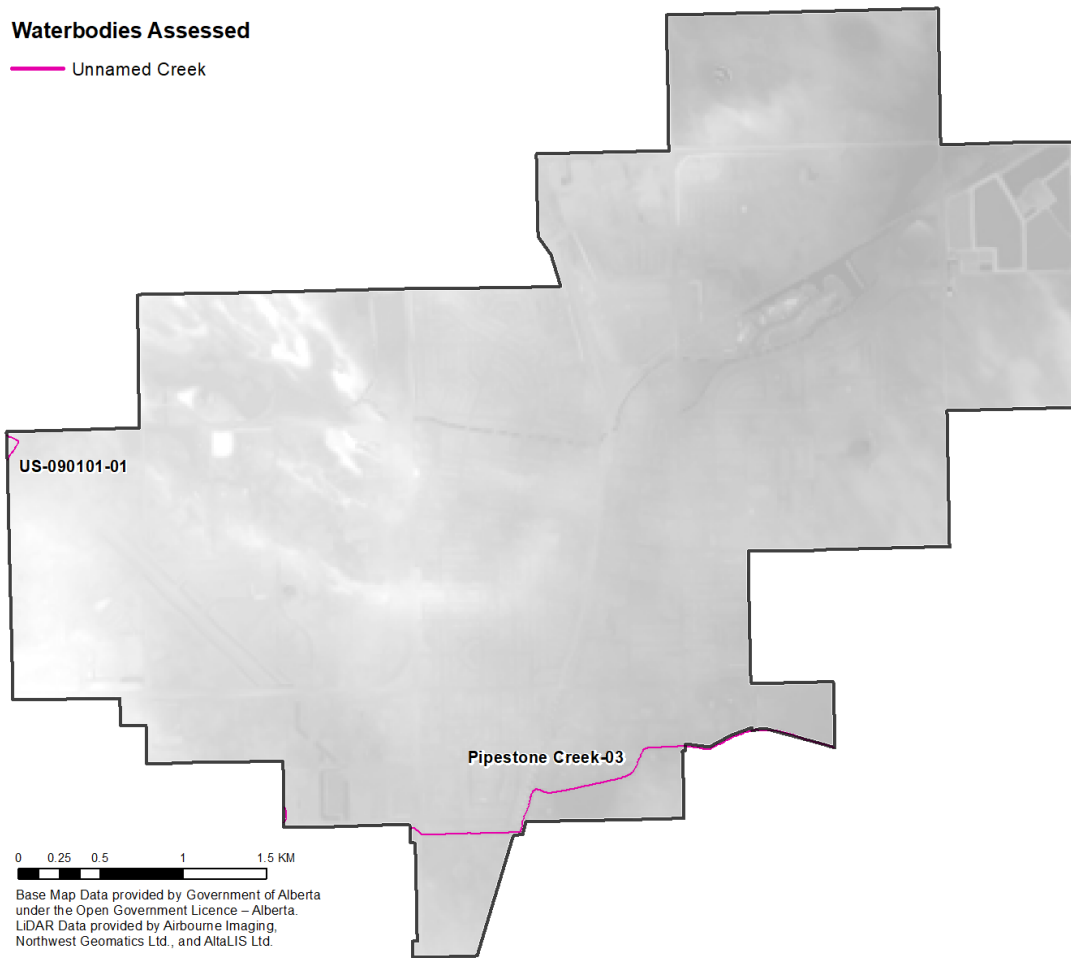

### Total Length of Riparian Shoreline Assessed within the Municipality

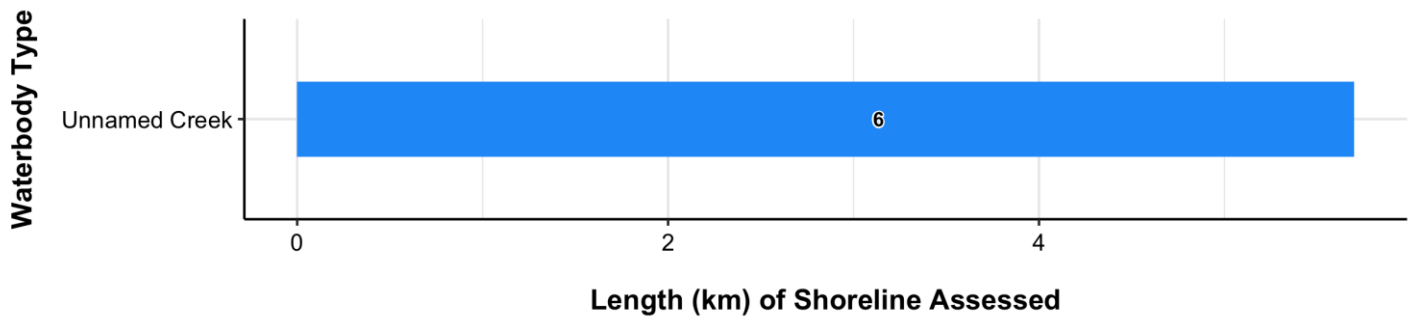

### 1.3. Land Cover

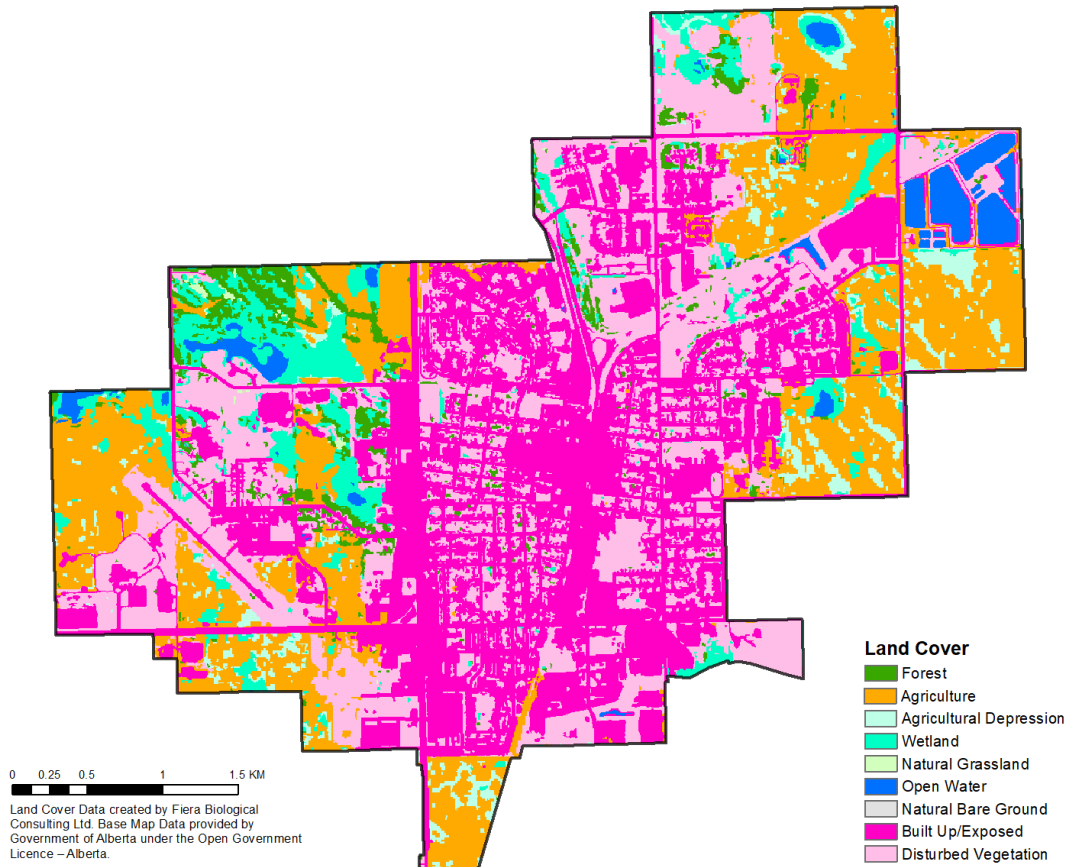
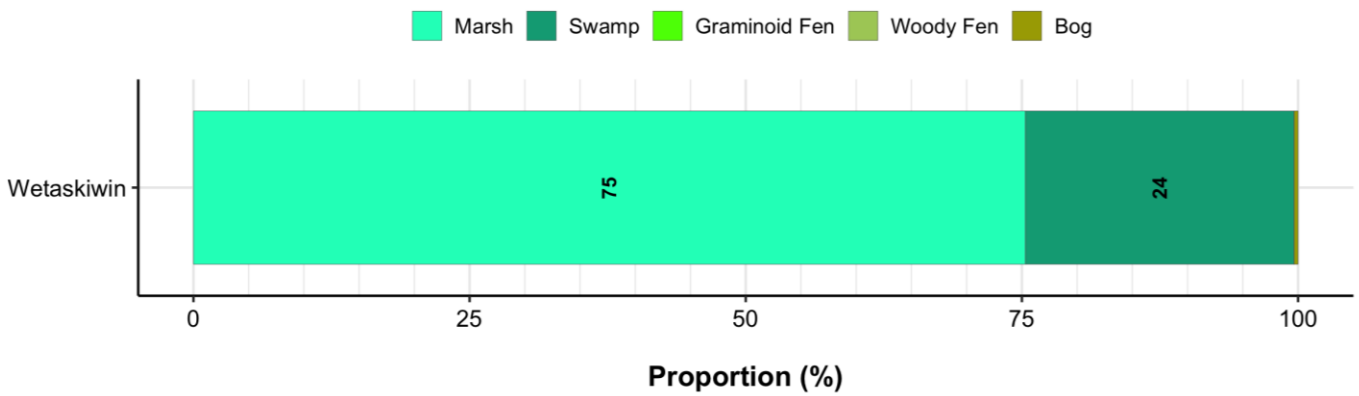
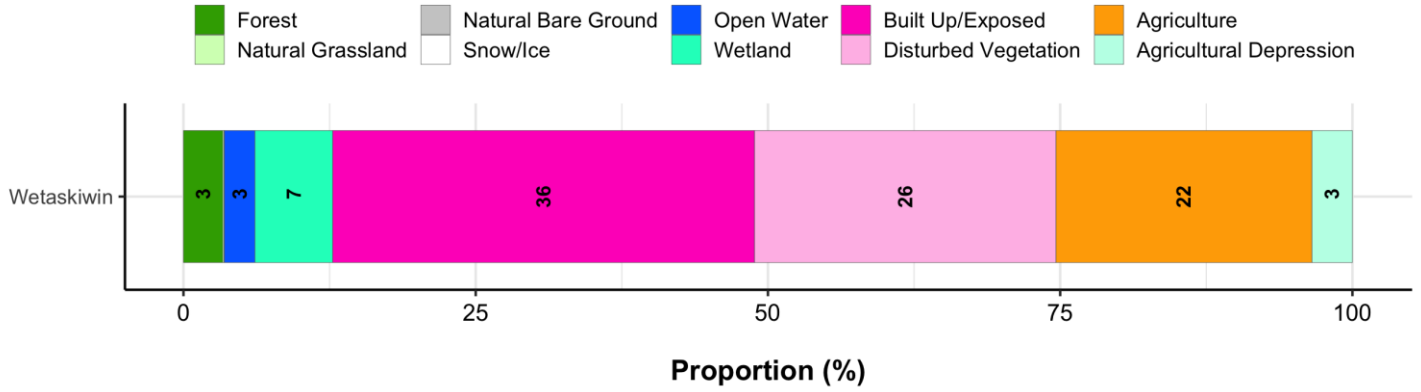

# 1.4. Riparian Management Area Intactness

## Overall Municipal Intactness

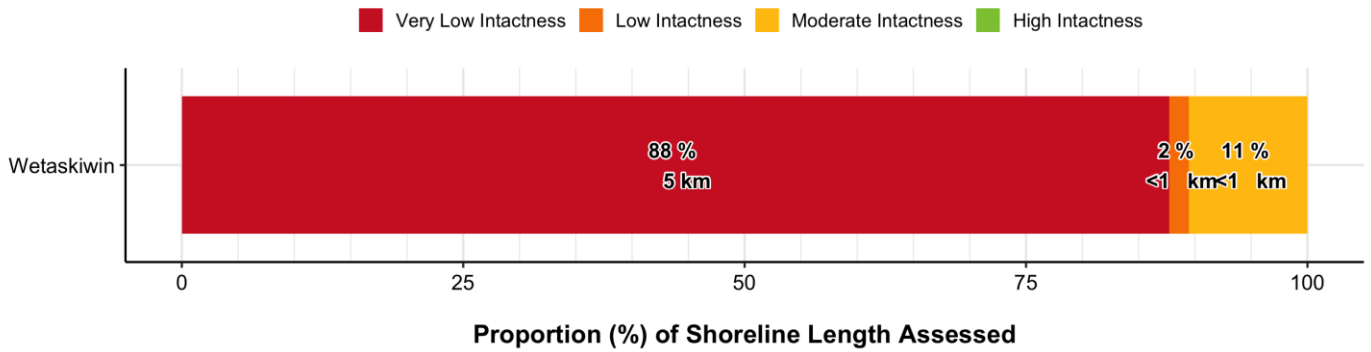

## Intactness By Waterbody Type

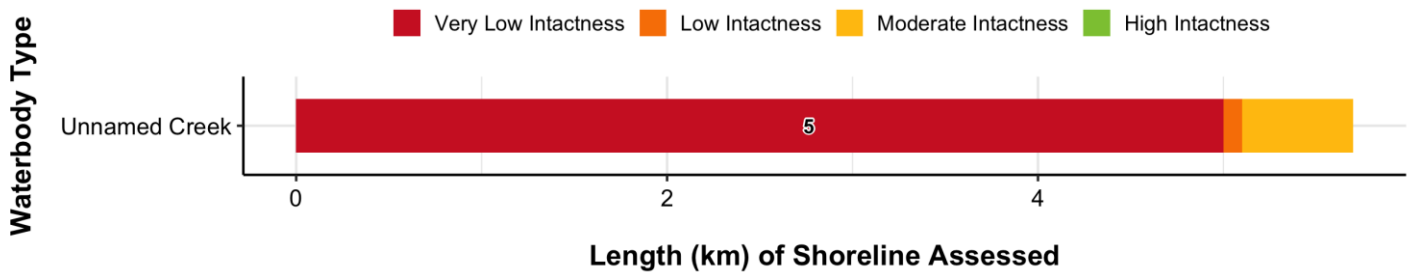

NOTE: Numbers indicate the total length (km) of shoreline associated with each intactness category. Categories with no label contain <1 km of shoreline.

## Intactness – Unnamed Creeks

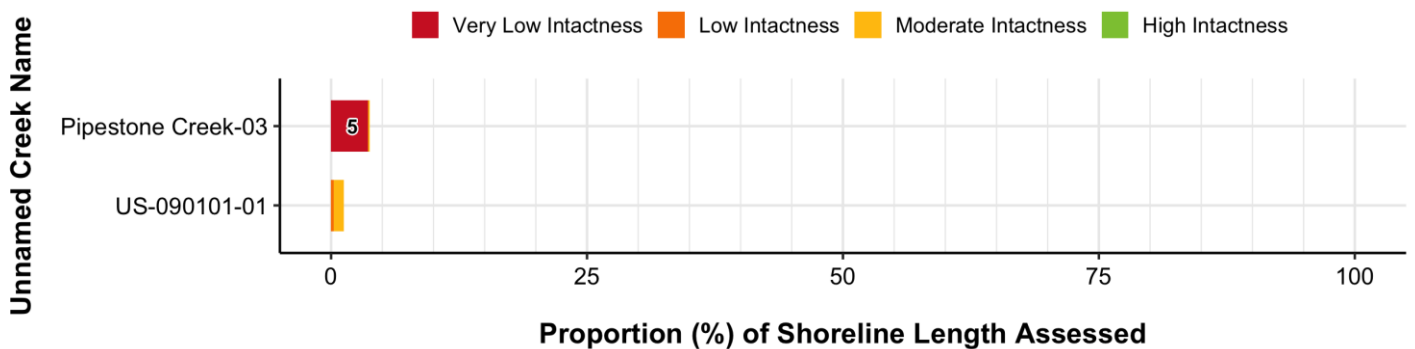

NOTE: Numbers indicate the total length (km) of shoreline associated with each intactness category. Categories with no label contain <1 km of shoreline.

## Intactness – Unnamed Creeks: Left Bank

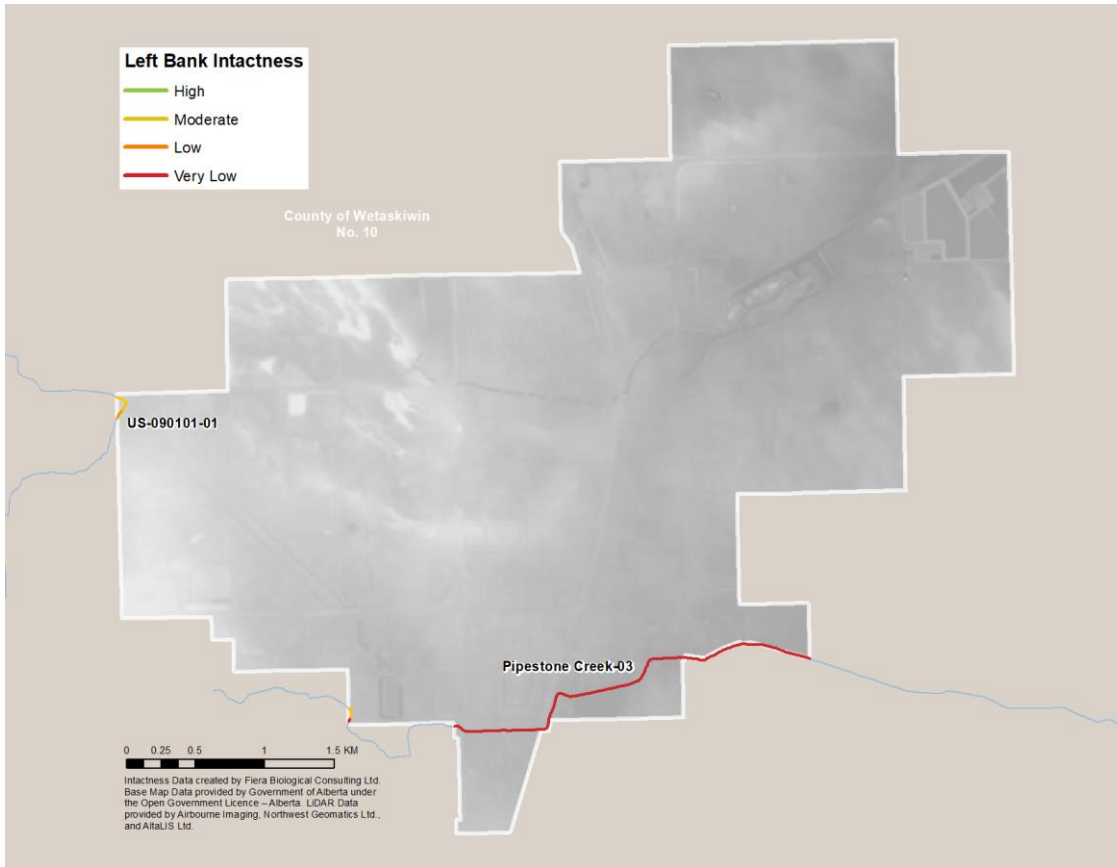

## Intactness – Unnamed Creeks: Right Bank

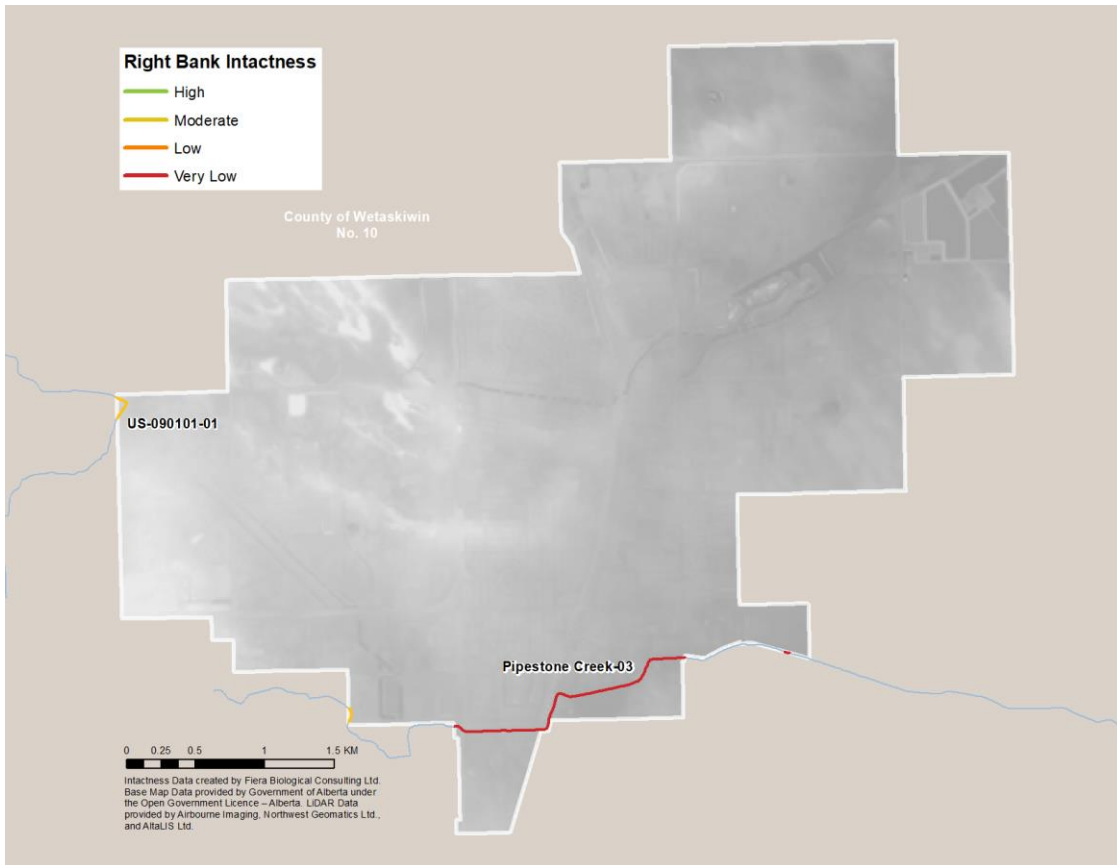

# 1.5. Pressure on Riparian System Function

## Overall Municipal Pressure

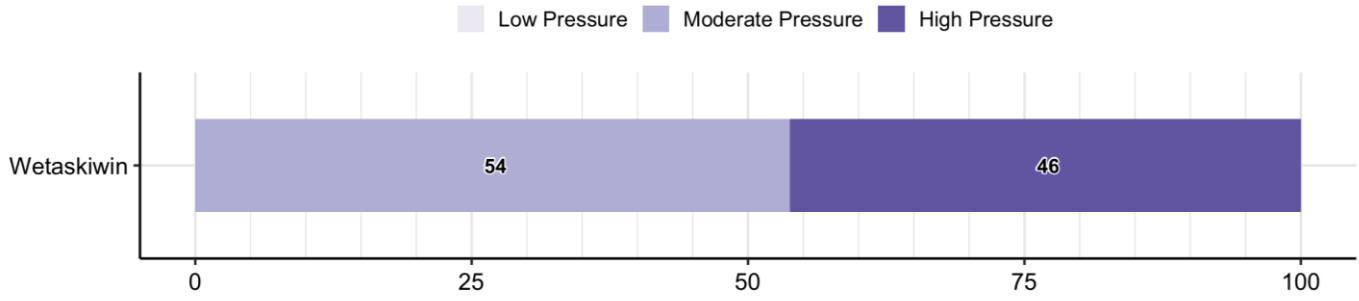

**Proportion (%) of Catchment Areas Assessed**

NOTE: Numbers indicate the proportion (%) of shoreline associated with each pressure category.

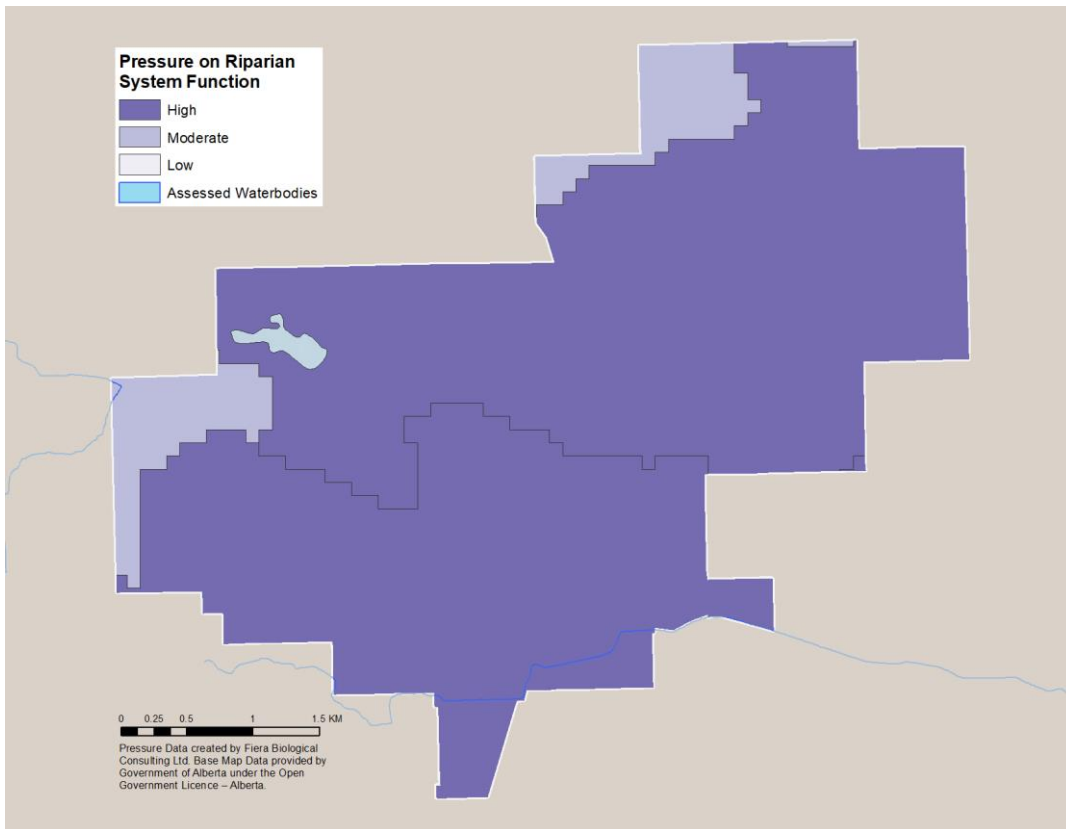

## Pressure - Unnamed Creeks

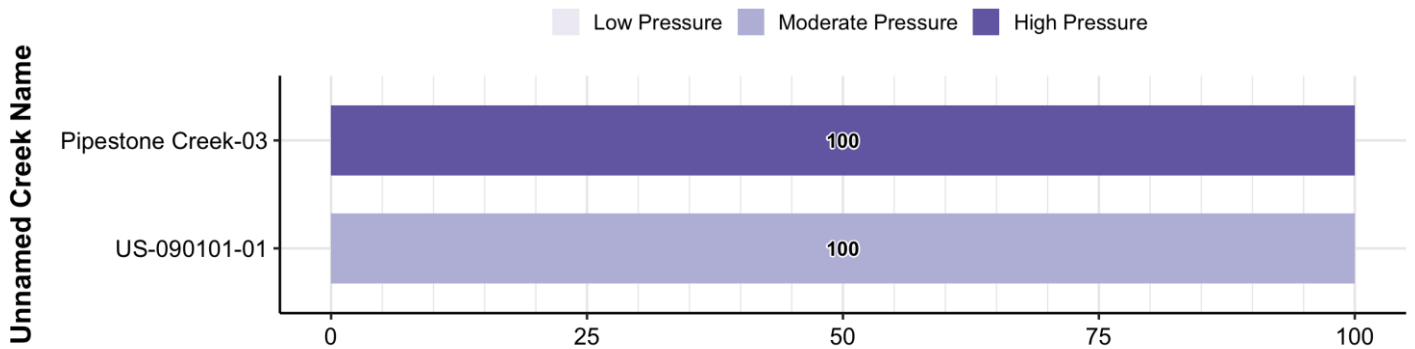

**Proportion (%) of Catchment Area Assessed**

NOTE: Numbers indicate the proportion (%) of shoreline associated with each pressure category.

# 1.6. Conservation & Restoration Priority

## Overall Municipal Conservation & Restoration Priority

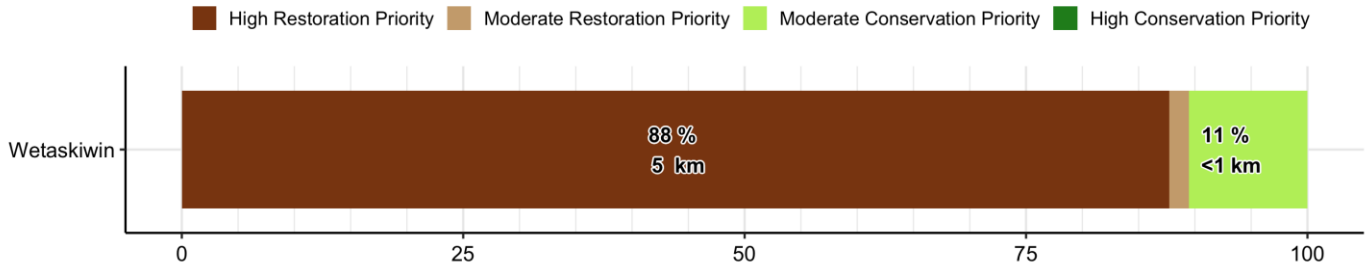

**Proportion (%) of Shoreline Length Assessed**

NOTE: Categories with no label contain < 500m of shoreline and make up <2% of the total shoreline length assessed.

## Conservation & Restoration Priority – Unnamed Creeks

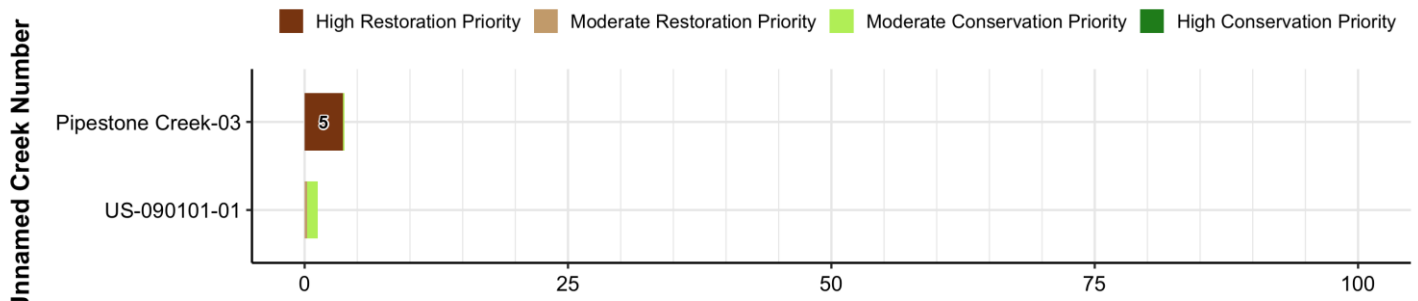

**Proportion (%) of Shoreline Length Assessed**

NOTE: Numbers indicate the total length (km) of shoreline associated with each prioritization category. Categories with no label contain <1 km of shoreline.

### Conservation & Restoration Priority – Unnamed Creeks: Left Bank

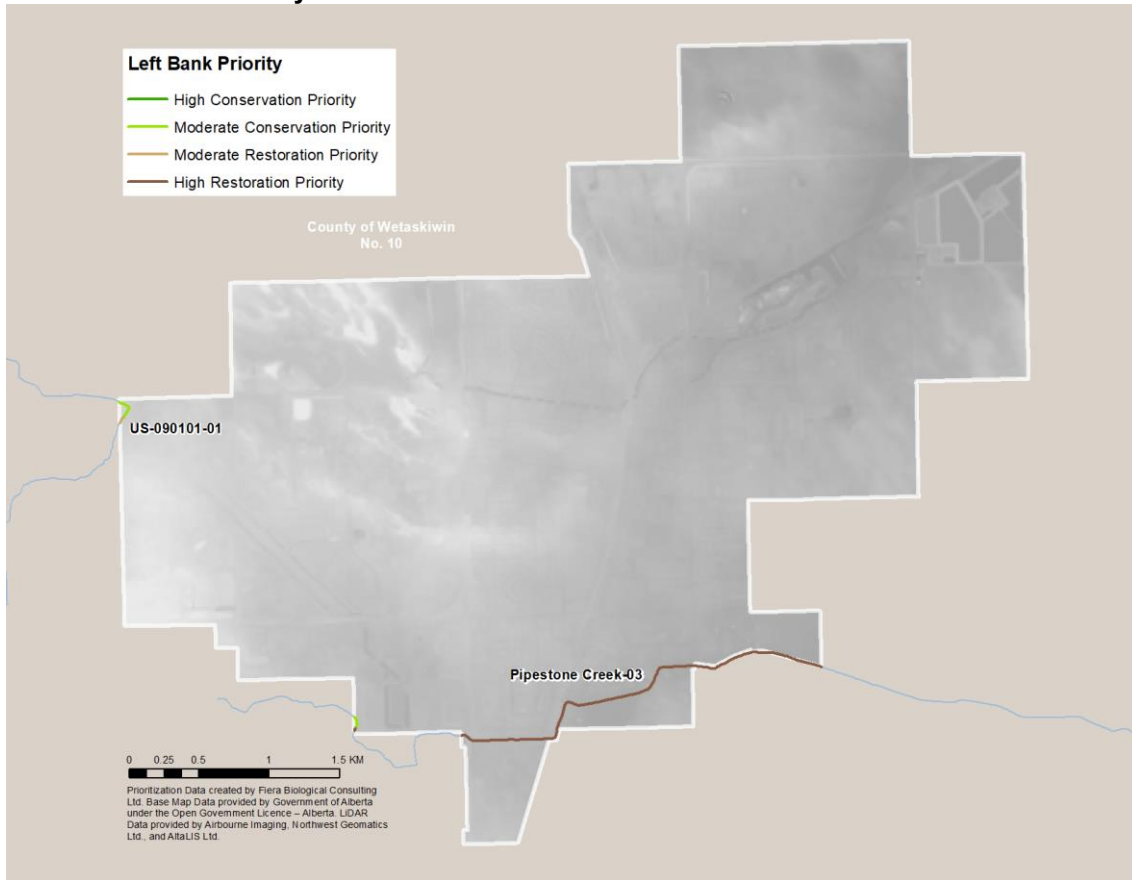

### Conservation & Restoration Priority – Unnamed Creeks: Right Bank

